

# IVOCLAR VIVADENT Technical Products Catalog 2011-2012



[www.dentald.ru](http://www.dentald.ru)

Confidence

Reliability

Esthetics



**IPS Empress®**

*The world's leading all-ceramic*

[www.dentald.ru](http://www.dentald.ru)



# ***all-ceramics***

*IPS e.max® • IPS Empress® • IPS Accessories*



IPS e.max®

www.dentald.ru



**“IT IS MY ‘GO TO’  
MATERIAL. MY  
DOCTORS LOVE IT.”**

Matt Roberts, CDT

With IPS e.max lithium disilicate, the durability and esthetics go far beyond what is currently offered today. This is the material of the future.

[theworldspeaksemax.com](http://theworldspeaksemax.com)

all ceramic  
all you need



## IPS e.max®

IPS e.max® delivers the ultimate in metal-free esthetics and strength utilizing both Pressable and CAD/CAM technologies.

Designed with versatility and simplicity in mind, IPS e.max lets you select from multiple framework materials giving you the versatility you want while always veneering with the same ceramic giving you the simplicity you need. IPS e.max provides outstanding esthetics, high strength, and predictable shade matching even with difficult combination cases. Now, the laboratory can produce the highest quality esthetic restorations using the most progressive fabrication methods with the industry's most innovative materials.

### IPS e.max® Press Basic Kit

The IPS e.max Press Basic Kit is comprised of popular ingots, as well as the necessary processing accessories. The Basic Kit is supplied in the new materials cabinet and can be expanded as desired with additional IPS e.max Kits and assortments.

#### 591384EN IPS e.max® Press Basic Kit MO

Includes:

- 1- IPS e.max Press HO 5 pcs
- 1- IPS e.max Press MO 0 5 pcs
- 1- IPS e.max Press MO 1 5 pcs
- 1- IPS e.max Press MO 2 5 pcs
- 1- IPS e.max Press MO 3 5 pcs
- 1- IPS e.max Press MO 4 5 pcs
- 1- IPS e.max Press HO L 3 pcs
- 1- IPS e.max Press MO 0 L 3 pcs
- 1- IPS e.max Press MO 1 L 3 pcs
- 1- IPS e.max Press MO 2 L 3 pcs
- 1- IPS e.max Press MO 3 L 3 pcs
- 1- IPS e.max Press MO 4 L 3 pcs
- 1- IPS e.max Investment Ring System 100g
- 1- IPS e.max Investment Ring System 200g
- 1- IPS Silicone Ring 100g
- 1- IPS Silicone Ring 200g
- 1 - IPS Sprue Guide 100g
- 1 - IPS Sprue Guide 200g
- 2- IPS e.max Alox Plunger
- 1- IPS e.max Alox Plunger Separator 200mg
- 1- IPS Connector
- 1- IPS e.max Ceramic Etching Gel Kit
- 1- IPS e.max Press HO/MO Shade Guide

#### 626300EN IPS e.max Press Basic Kit A-D

- 1- IPS e.max Press Refill 5pcs HO1
- 1- IPS e.max Press Refill 5pcs MO1
- 1- IPS e.max Press Refill 5pcs LT A1
- 1- IPS e.max Press Refill 5pcs LT A2
- 1- IPS e.max Press Refill 5pcs LT A3
- 1- IPS e.max Press Refill 5pcs LT B1
- 1- IPS e.max Press Refill 5pcs HT A1
- 1- IPS e.max Press Refill 5pcs HT A2
- 1- IPS e.max Press Refill 5pcs HT A3
- 1- IPS e.max Press Refill 5pcs HT B1
- 1- IPS Ring Base 100g
- 1- IPS Ring Base 200g
- 1- IPS Ring Gauge 100g
- 1- IPS Ring Gauge 200g
- 1- IPS Silicone Ring 100g
- 1- IPS Silicone Ring 200g
- 1- IPS Sprue Guide 100g
- 1- IPS Sprue Guide 200g
- 1- IPS Alox Plunger Refill 2pcs
- 1- IPS Alox Plunger Separator 200mg
- 1- IPS Object Fix Flow 10 ml
- 1- IPS Ceramic Etching Gel Kit
- 3- OptraStick Testpack
- 1- IPS e.max Press Invex Jar
- 1- IPS Natural Die Material Shade Guide
- 1- IPS e.max Press HO / MO Shade Guide
- 1- IPS e.max Press/CAD LT Shade Guide
- 1- IPS e.max Press/CAD HT Shade Guide

**IPS e.max®**  
all ceramic all you need

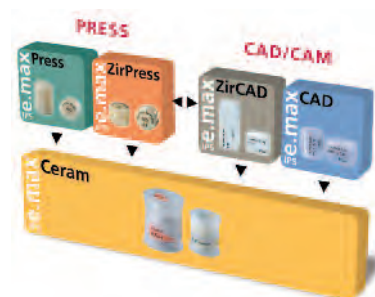

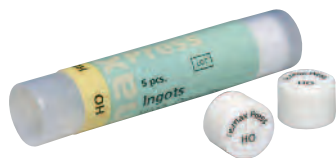
**IPS e.max® Press Refill HO / 5 pcs**

596753 IPS e.max Press HO 0  
 626302 IPS e.max Press HO 1  
 626303 IPS e.max Press HO 2

**IPS e.max® Press Refill HO L / 3 pcs**

596754 IPS e.max Press HO 0 L  
 626304 IPS e.max Press HO 1 L  
 626305 IPS e.max Press HO 2 L

**IPS e.max® Press Refill MO / 5 pcs**

596756 IPS e.max Press MO 0  
 596757 IPS e.max Press MO 1  
 596758 IPS e.max Press MO 2  
 596759 IPS e.max Press MO 3  
 596760 IPS e.max Press MO 4

**IPS e.max® Press Refill MO L / 3 pcs**

596762 IPS e.max Press MO 0 L  
 596763 IPS e.max Press MO 1 L  
 596764 IPS e.max Press MO 2 L  
 596765 IPS e.max Press MO 3 L  
 596766 IPS e.max Press MO 4 L

**IPS e.max Press Refill LT 5 pcs**

605273 IPS e.max Press LT A1  
 605274 IPS e.max Press LT A2  
 605275 IPS e.max Press LT A3  
 605276 IPS e.max Press LT A3.5  
 626306 IPS e.max Press LT A4  
 605277 IPS e.max Press LT B1  
 605278 IPS e.max Press LT B2  
 605279 IPS e.max Press LT B3  
 626307 IPS e.max Press LT B4  
 626308 IPS e.max Press LT C1  
 605280 IPS e.max Press LT C2  
 626309 IPS e.max Press LT C3  
 626310 IPS e.max Press LT C4  
 626311 IPS e.max Press LT D2  
 605281 IPS e.max Press LT D3  
 626312 IPS e.max Press LT D4  
 605293 IPS e.max Press LT BL1  
 605294 IPS e.max Press LT BL2  
 605295 IPS e.max Press LT BL3  
 605296 IPS e.max Press LT BL4

**IPS e.max® Press Refill LT L / 3 pcs**

605283 IPS e.max Press LT A1 L  
 605284 IPS e.max Press LT A2 L  
 605285 IPS e.max Press LT A3 L  
 605286 IPS e.max Press LT A3.5 L  
 626313 IPS e.max Press LT A4 L  
 605287 IPS e.max Press LT B1 L  
 605288 IPS e.max Press LT B2 L  
 605289 IPS e.max Press LT B3 L  
 626314 IPS e.max Press LT B4 L  
 626315 IPS e.max Press LT C1 L  
 605290 IPS e.max Press LT C2 L  
 626316 IPS e.max Press LT C3 L  
 626317 IPS e.max Press LT C4 L  
 626318 IPS e.max Press LT D2 L  
 605291 IPS e.max Press LT D3 L  
 626319 IPS e.max Press LT D4 L  
 605298 IPS e.max Press LT BL1 L  
 605299 IPS e.max Press LT BL2 L  
 605300 IPS e.max Press LT BL3 L  
 605301 IPS e.max Press LT BL4 L



**IPS e.max Press Refill HT 5 pcs**

626320	IPS e.max Press HT A1
626321	IPS e.max Press HT A2
626322	IPS e.max Press HT A3
626323	IPS e.max Press HT A3.5
626324	IPS e.max Press HT A4
626325	IPS e.max Press HT B1
626326	IPS e.max Press HT B2
626327	IPS e.max Press HT B3
626328	IPS e.max Press HT B4
626329	IPS e.max Press HT C1
626330	IPS e.max Press HT C2
626331	IPS e.max Press HT C3
626332	IPS e.max Press HT C4
626333	IPS e.max Press HT D2
626334	IPS e.max Press HT D3
626335	IPS e.max Press HT D4
626352	IPS e.max Press HT BL1
626353	IPS e.max Press HT BL2
626354	IPS e.max Press HT BL3
626355	IPS e.max Press HT BL4

**635564 IPS e.max Press Impulse Ingot Kit**

- 1 - IPS e.max Press Impulse Value 1 5Stk.
- 1 - IPS e.max Press Impulse Value 2 5Stk.
- 1 - IPS e.max Press Impulse Value 3 5Stk.
- 1 - IPS e.max Press Impulse Opal 1 5Stk.
- 1 - IPS e.max Press Impulse Opal 2 5Stk.

**IPS e.max Press Opaquer 3g**

596769	IPS e.max Press Opaquer 0
596770	IPS e.max Press Opaquer 1
596771	IPS e.max Press Opaquer 2
596772	IPS e.max Press Opaquer 3
596773	IPS e.max Press Opaquer 4

**IPS AcrylCAD**

614863AN	IPS AcrylCAD for inLab B40 L/3 pcs.
614865AN	IPS AcrylCAD for inLab B40 L/9 pcs.

**597065 IPS e.max® Press HO/MO Shade Guide**

605523	IPS e.max® Press/CAD LT Shade Guide
613998	IPS e.max® Press/CAD HT Shade Guide

**IPS e.max Press Refill HT L 3 pcs**

626336	IPS e.max Press HT A1 L
626337	IPS e.max Press HT A2 L
626338	IPS e.max Press HT A3 L
626339	IPS e.max Press HT A3.5 L
626340	IPS e.max Press HT A4 L
626341	IPS e.max Press HT B1 L
626342	IPS e.max Press HT B2 L
626343	IPS e.max Press HT B3 L
626344	IPS e.max Press HT B4 L
626345	IPS e.max Press HT C1 L
626346	IPS e.max Press HT C2 L
626347	IPS e.max Press HT C3 L
626348	IPS e.max Press HT C4 L
626349	IPS e.max Press HT D2 L
626350	IPS e.max Press HT D3 L
626351	IPS e.max Press HT D4 L
626356	IPS e.max Press HT BL1 L
626357	IPS e.max Press HT BL2 L
626358	IPS e.max Press HT BL3 L
626359	IPS e.max Press HT BL4 L

**IPS e.max Press Refill Impulse 5pcs**

635562	IPS e.max Press Impulse Value 1
635558	IPS e.max Press Impulse Value 2
635559	IPS e.max Press Impulse Value 3
635560	IPS e.max Press Impulse Opal 1
635561	IPS e.max Press Impulse Opal 2

**IPS e.max Press Refill Impulse L 3pcs**

635566	IPS e.max Press Impulse Value 1
635567	IPS e.max Press Impulse Value 2
635568	IPS e.max Press Impulse Value 3
635569	IPS e.max Press Impulse Opal 1
635570	IPS e.max Press Impulse Opal 2



**IPS e.max® ZirPress Basic Kit A-D**

The IPS e.max ZirPress Basic Kit contains the twelve most popular ingots for the cut-back and fully anatomic techniques as well as all the necessary processing accessories. The Basic Kit is supplied in the new materials cabinet and can be expanded as desired with additional IPS e.max Kits and assortments.

**626360EN IPS e.max ZirPress Basic Kit A-D**

- 1- IPS e.max ZirPress Refill 5pcs G4
- 1- IPS e.max ZirPress Refill 5pcs MO A2
- 1- IPS e.max ZirPress Refill 5pcs LT A1
- 1- IPS e.max ZirPress Refill 5pcs LT A2
- 1- IPS e.max ZirPress Refill 5pcs LT A3
- 1- IPS e.max ZirPress Refill 5pcs LT B1
- 1- IPS e.max ZirPress Refill 5pcs HT A1
- 1- IPS e.max ZirPress Refill 5pcs HT A2
- 1- IPS e.max ZirPress Refill 5pcs HT A3
- 1- IPS e.max ZirPress Refill 5pcs HT B1
- 1- IPS Ring Base 100g
- 1- IPS Ring Base 200g
- 1- IPS Ring Gauge 100g
- 1- IPS Ring Gauge 200g
- 1- IPS Silicone Ring 100g
- 1- IPS Silicone Ring 200g
- 1- IPS Sprue Guide 100g
- 1- IPS Sprue Guide 200g
- 1- IPS Alox Plunger Refill 2pcs
- 1- IPS Alox Plunger Separator 200mg
- 1- IPS e.max Press Invex Jar
- 1- IPS Natural Die Material Shade Guide

**IPS e.max® ZirPress Refill MO / 5 pcs**

- 596776 IPS e.max ZirPress MO A1
- 596777 IPS e.max ZirPress MO A2
- 596778 IPS e.max ZirPress MO A3
- 596779 IPS e.max ZirPress MO A3.5
- 601396 IPS e.max ZirPress MO B1
- 596780 IPS e.max ZirPress MO B2
- 596781 IPS e.max ZirPress MO B3
- 596782 IPS e.max ZirPress MO C2
- 596783 IPS e.max ZirPress MO D3
- 601392 IPS e.max ZirPress MO BL1
- 601393 IPS e.max ZirPress MO BL2
- 601394 IPS e.max ZirPress MO BL3
- 601395 IPS e.max ZirPress MO BL4

**IPS e.max® ZirPress Refill LT / 5 pcs**

- 596785 IPS e.max ZirPress LT A1
- 596786 IPS e.max ZirPress LT A2
- 596787 IPS e.max ZirPress LT A3
- 596788 IPS e.max ZirPress LT A3.5
- 626361 IPS e.max ZirPress LT A4
- 601401 IPS e.max ZirPress LT B1
- 596789 IPS e.max ZirPress LT B2
- 596790 IPS e.max ZirPress LT B3
- 626362 IPS e.max ZirPress LT B4
- 626363 IPS e.max ZirPress LT C1
- 596791 IPS e.max ZirPress LT C2
- 626364 IPS e.max ZirPress LT C3
- 626365 IPS e.max ZirPress LT C4
- 626366 IPS e.max ZirPress LT D2
- 596792 IPS e.max ZirPress LT D3
- 626367 IPS e.max ZirPress LT D4
- 601397 IPS e.max ZirPress LT BL1
- 601398 IPS e.max ZirPress LT BL2
- 601399 IPS e.max ZirPress LT BL3
- 601400 IPS e.max ZirPress LT BL4

**IPS e.max® ZirPress Refill HT / 5 pcs**

- 605303 IPS e.max ZirPress HT A1
- 605304 IPS e.max ZirPress HT A2
- 605305 IPS e.max ZirPress HT A3
- 605306 IPS e.max ZirPress HT A3.5
- 626368 IPS e.max ZirPress HT A4
- 605307 IPS e.max ZirPress HT B1
- 605308 IPS e.max ZirPress HT B2
- 605309 IPS e.max ZirPress HT B3
- 626369 IPS e.max ZirPress HT B4
- 626370 IPS e.max ZirPress HT C1
- 605310 IPS e.max ZirPress HT C2
- 626371 IPS e.max ZirPress HT C3
- 626372 IPS e.max ZirPress HT C4
- 626373 IPS e.max ZirPress HT D2
- 605311 IPS e.max ZirPress HT D3
- 626374 IPS e.max ZirPress HT D4
- 605313 IPS e.max ZirPress HT BL1
- 605314 IPS e.max ZirPress HT BL2
- 605315 IPS e.max ZirPress HT BL3
- 605316 IPS e.max ZirPress HT BL4

**IPS e.max® ZirPress Refill Gingiva / 5 pcs**

- 608423 IPS e.max ZirPress Gingiva G3
- 608424 IPS e.max ZirPress Gingiva G4





**605474EN IPS e.max® Ceram Trial Kit (A2)**

- Includes:
- 1 – IPS e.max Ceram ZirLiner 1 5g
  - 1 – IPS e.max Ceram Margin A2 5g
  - 1 – IPS e.max Ceram Deep Dentin A2 5g
  - 1 – IPS e.max Ceram Dentin A2 5g
  - 1 – IPS e.max Ceram Transpa Incisal 1 5g
  - 1 – IPS e.max Ceram Transpa clear 5g
  - 1 – IPS e.max Ceram Opal Effect 1 5g
  - 1 – IPS e.max Ceram Opal Effect 3 5g
  - 1 – IPS e.max Ceram Occlusal Dentin orange 5g
  - 1 – IPS e.max Ceram Mamelon light 5g
  - 1 – IPS e.max Ceram Essence white 5g
  - 1 – IPS e.max Ceram Essence sunset 5g
  - 1 – IPS e.max Ceram Essence mahogany 5g
  - 1 – IPS e.max Ceram Shade 1 3g
  - 1 – IPS e.max Ceram Glaze Paste 3g
  - 1 – IPS e.max Ceram ZirLiner Build-Up Liquid allround 15ml
  - 1 – IPS e.max Ceram Margin Build-Up Liquid allround 15ml
  - 1 – IPS e.max Ceram Build-Up Liquid 15ml
  - 1 – IPS e.max Ceram Glaze and Stain Liquid Liquid 15ml

**IPS e.max® Ceram Basic Kit**

The IPS e.max Ceram Basic Kit contains the most popular Dentin shades, the corresponding Incisal materials, as well as the necessary processing accessories. The Basic Kit is supplied in the new materials cabinet and can be expanded as desired with additional IPS e.max Kits and assortments.

**591388EN IPS e.max® Ceram Basic Kit A-D**

- Includes:
- 1- IPS e.max Ceram Dentin A1 20g
  - 1- IPS e.max Ceram Dentin A2 20g
  - 1- IPS e.max Ceram Dentin A3 20g
  - 1- IPS e.max Ceram Dentin A3.5 20g
  - 1- IPS e.max Ceram Dentin B2 20g
  - 1- IPS e.max Ceram Dentin B3 20g
  - 1- IPS e.max Ceram Dentin C2 20g
  - 1- IPS e.max Ceram Dentin D3 20g
  - 1- IPS e.max Ceram Transpa Incisal 1 20g
  - 1- IPS e.max Ceram Transpa Incisal 2 20g
  - 1- IPS e.max Ceram Transpa Incisal 3 20g
  - 1- IPS e.max Ceram Transpa neutral 20g
  - 1- IPS e.max Ceram Transpa clear 20g
  - 1- IPS e.max Ceram Add-On Dentin 20g
  - 1- IPS e.max Ceram Add-On Incisal 20g
  - 1- IPS e.max Ceram Build-Up Liq. allround 60ml
  - 1- IPS e.max Ceram Build-Up Liq. soft 60ml
  - 1- IPS e.max Ceram Glaze Paste 3g
  - 1- IPS e.max Ceram Glaze Paste FLUO 3g



- 1- IPS e.max Ceram Gl.-Stain Liq. allround 15ml
- 1- IPS e.max Ceram Gl.-Stain Liq. longlife 15ml
- 1- IPS Model Sealer 50ml
- 1- IPS Ceramic Separator Liquid with Brush 15ml
- 1- IPS e.max Ceram Dentin A-D Shade Guide
- 1- IPS e.max Ceram Incisal/Transpa Shade Guide

**596828EN IPS e.max® Ceram Basic Kit Chromascop**

- Includes:
- 1- IPS e.max Ceram Dentin 130 20g
  - 1- IPS e.max Ceram Dentin 140 20g
  - 1- IPS e.max Ceram Dentin 210 20g
  - 1- IPS e.max Ceram Dentin 220 20g
  - 1- IPS e.max Ceram Dentin 230 20g
  - 1- IPS e.max Ceram Dentin 310 20g
  - 1- IPS e.max Ceram Dentin 320 20g
  - 1- IPS e.max Ceram Dentin 410 20g
  - 1- IPS e.max Ceram Dentin 420 20g
  - 1- IPS e.max Ceram Dentin 510 20g
  - 1- IPS e.max Ceram Incisal 1 20g
  - 1- IPS e.max Ceram Incisal 2 20g
  - 1- IPS e.max Ceram Incisal 3 20g
  - 1- IPS e.max Ceram Transpa neutral 20g
  - 1- IPS e.max Ceram Transpa clear 20g
  - 1- IPS e.max Ceram Add-On Dentin 20g
  - 1- IPS e.max Ceram Add-On Incisal 20g
  - 1- IPS e.max Ceram Build-Up Liq. allround 60ml
  - 1- IPS e.max Ceram Build-Up Liq. soft 60ml
  - 1- IPS e.max Ceram Glaze Paste 3g
  - 1- IPS e.max Ceram Glaze Paste FLUO 3g
  - 1- IPS e.max Ceram Gl.-Stain Liq. allround 15ml
  - 1- IPS e.max Ceram Gl.-Stain Liq. longlife 15ml
  - 1- IPS Model Sealer 50ml
  - 1- IPS Ceramic Separator Liquid with Brush 15ml
  - 1- IPS e.max Ceram Dentin Shade Guide
  - 1- IPS e.max Ceram Incisal/Transpa Shade Guide
  - 1- Chromascop Shade Guide

**IPS e.max® Ceram Margin Kit**

The IPS e.max Ceram Margin Kit contains shoulder materials with true-to-nature cervical fluorescence. The Kit contains the most popular shades, the corresponding Intensive materials, as well as the necessary liquids.

**596832AN IPS e.max® Ceram Margin Kit A-D**

Includes:

- 1- IPS e.max Ceram Margin A1 20g
- 1- IPS e.max Ceram Margin A2 20g
- 1- IPS e.max Ceram Margin A3 20g
- 1- IPS e.max Ceram Margin A3.5 20g
- 1- IPS e.max Ceram Margin B2 20g
- 1- IPS e.max Ceram Margin B3 20g
- 1- IPS e.max Ceram Margin C2 20g
- 1- IPS e.max Ceram Margin D3 20g
- 1- IPS e.max Ceram Intensive Margin orange 20g
- 1- IPS e.max Ceram Intensive Margin orange-pink 20g
- 1- IPS e.max Ceram Intensive Margin yellow 20g
- 1- IPS e.max Ceram Intensive Margin yellow-green 20g
- 1- IPS e.max Ceram Add-On Margin 20g
- 1- IPS Margin Sealer 20ml
- 1- IPS e.max Ceram Margin Build-Up Liq. allround 60ml
- 1- IPS e.max Ceram Margin Build-Up Liq. carving 60ml
- 1- IPS e.max Ceram Margin A-D Shade Guide

**596831AN IPS e.max® Ceram Margin Kit Chromascop**

Includes:

- 1- IPS e.max Ceram Margin 130 20g
- 1- IPS e.max Ceram Margin 140 20g
- 1- IPS e.max Ceram Margin 210 20g
- 1- IPS e.max Ceram Margin 220 20g
- 1- IPS e.max Ceram Margin 230 20g
- 1- IPS e.max Ceram Margin 310 20g
- 1- IPS e.max Ceram Margin 320 20g
- 1- IPS e.max Ceram Margin 410 20g
- 1- IPS e.max Ceram Margin 420 20g
- 1- IPS e.max Ceram Margin 510 20g
- 1- IPS e.max Ceram Intensive Margin orange 20g
- 1- IPS e.max Ceram Intensive Margin orange-pink 20g
- 1- IPS e.max Ceram Intensive Margin yellow 20g
- 1- IPS e.max Ceram Intensive Margin yellow-green 20g
- 1- IPS e.max Ceram Add-On Margin 20g
- 1- IPS Margin Sealer 20ml
- 1- IPS e.max Ceram Margin Build-Up Liq. allround 60ml
- 1- IPS e.max Ceram Margin Build-Up Liq. carving 60ml
- 1- IPS e.max Ceram Margin Shade Guide

**IPS e.max® Ceram Deep Dentin Kit**

The IPS e.max Ceram Deep Dentin Kit contains the most popular shades of the Deep Dentin materials. The true-to-nature fluorescence, enhanced opacity, and shade saturation, ensure that the basic tooth shade is achieved even in very thin layers.

**596834AN IPS e.max® Ceram Deep Dentin Kit A-D**

Includes:

- 1- IPS e.max Ceram Deep Dentin A1 20g
- 1- IPS e.max Ceram Deep Dentin A2 20g
- 1- IPS e.max Ceram Deep Dentin A3 20g
- 1- IPS e.max Ceram Deep Dentin A3.5 20g
- 1- IPS e.max Ceram Deep Dentin B2 20g
- 1- IPS e.max Ceram Deep Dentin B3 20g
- 1- IPS e.max Ceram Deep Dentin C2 20g
- 1- IPS e.max Ceram Deep Dentin D3 20g
- 1- IPS e.max Ceram Deep Dentin A-D Shade Guide

**596833AN IPS e.max® Ceram Deep Dentin Kit Chromascop**

Includes:

- 1- IPS e.max Ceram Deep Dentin 130 20g
- 1- IPS e.max Ceram Deep Dentin 140 20g
- 1- IPS e.max Ceram Deep Dentin 210 20g
- 1- IPS e.max Ceram Deep Dentin 220 20g
- 1- IPS e.max Ceram Deep Dentin 230 20g
- 1- IPS e.max Ceram Deep Dentin 310 20g
- 1- IPS e.max Ceram Deep Dentin 320 20g
- 1- IPS e.max Ceram Deep Dentin 410 20g
- 1- IPS e.max Ceram Deep Dentin 420 20g
- 1- IPS e.max Ceram Deep Dentin 510 20g
- 1- IPS e.max Ceram Deep Dentin Shade Guide

### IPS e.max® Ceram Gingiva Kit

The IPS e.max Ceram Gingiva Kit includes ceramic materials for a life-like gingiva, particularly for the fabrication of implant-retained restorations.

#### 602316AN IPS e.max® Ceram Gingiva Kit

- Includes:
- 1 - IPS e.max Ceram ZirLiner Gingiva 5g
  - 1 - IPS e.max Ceram Gingiva 1 20g
  - 1 - IPS e.max Ceram Gingiva 2 20g
  - 1 - IPS e.max Ceram Gingiva 3 20g
  - 1 - IPS e.max Ceram Gingiva 4 20g
  - 1 - IPS e.max Ceram Gingiva 5 20g
  - 1 - IPS e.max Ceram Intensive Gingiva 1 20g
  - 1 - IPS e.max Ceram Intensive Gingiva 2 20g
  - 1 - IPS e.max Ceram Intensive Gingiva 3 20g
  - 1 - IPS e.max Ceram Intensive Gingiva 4 20g
  - 1 - IPS e.max Ceram Essence E20 rose 5g
  - 1 - IPS e.max Ceram Essence E21 berry 5g
  - 1 - IPS e.max Ceram Essence E22 aubergine 5g
  - 1 - IPS e.max Ceram Gingiva Shade Guide



### IPS e.max® Ceram ZirLiner Kit

The IPS e.max Ceram ZirLiner can be used for the press-over technique in conjunction with IPS e.max ZirPress, and with the veneering technique in conjunction with IPS e.max Ceram. They enable an exceptionally stable bond with the zirconium oxide framework and demonstrate high light-transmitting capability and excellent fluorescence.

#### 596830AN IPS e.max® Ceram ZirLiner Kit

- Includes:
- 1- IPS e.max Ceram ZirLiner clear 5g
  - 1- IPS e.max Ceram ZirLiner 1 5g
  - 1- IPS e.max Ceram ZirLiner 2 5g
  - 1- IPS e.max Ceram ZirLiner 3 5g
  - 1- IPS e.max Ceram ZirLiner 4 5g
  - 1- IPS e.max Ceram Intensive ZirLiner orange 5g
  - 1- IPS e.max Ceram Intensive ZirLiner yellow 5g
  - 1- IPS e.max Ceram Intensive ZirLiner brown 5g
  - 1- IPS e.max Ceram Intensive ZirLiner incisal 5g
  - 1- IPS e.max Ceram ZirLiner Build-Up Liq. 60ml
  - 1- IPS e.max Ceram ZirLiner Shade Guide



### IPS e.max® Ceram Impulse Kit

Includes a total of 22 Impulse materials for individualized characterizations.

#### 596835AN IPS e.max® Ceram Impulse Kit

- Includes:
- 1- IPS e.max Ceram Occlusal Dentin orange 20g
  - 1- IPS e.max Ceram Occlusal Dentin brown 20g
  - 1- IPS e.max Ceram Mamelon light 20g
  - 1- IPS e.max Ceram Mamelon yellow-orange 20g
  - 1- IPS e.max Ceram Mamelon salmon 20g
  - 1- IPS e.max Ceram Opal Effect 1 20g
  - 1- IPS e.max Ceram Opal Effect 2 20g
  - 1- IPS e.max Ceram Opal Effect 3 20g
  - 1- IPS e.max Ceram Opal Effect 4 20g
  - 1- IPS e.max Ceram Opal Effect 5 20g
  - 1- IPS e.max Ceram Opal Effect violet 20g
  - 1- IPS e.max Ceram Transpa blue 20g
  - 1- IPS e.max Ceram Transpa brown-grey 20g
  - 1- IPS e.max Ceram Transpa orange-grey 20g
  - 1- IPS e.max Ceram Impulse Incisal Edge 20g
  - 1- IPS e.max Ceram Impulse Special Incisal yellow 20g
  - 1- IPS e.max Ceram Impulse Special Incisal grey 20g
  - 1- IPS e.max Ceram Impulse Inter Incisal white-blue 20g
  - 1- IPS e.max Ceram Impulse Cervical Transpa yellow 20g
  - 1- IPS e.max Ceram Impulse Cervical Transpa orange 20g
  - 1- IPS e.max Ceram Impulse Cervical Transpa orange-pink 20g
  - 1- IPS e.max Ceram Impulse Cervical Transpa khaki 20g
  - 1- IPS e.max Ceram Impulse Shade Guide





### IPS e.max® Ceram Essence Kit

The 19 Essence powders are used to mix with other IPS e.max Ceram powders, as well as for internal and external characterizations. In this way, a maximum of application possibilities is achieved with a minimum investment.

#### 596836AN IPS e.max® Ceram Essence Kit

- Includes:
- 1- IPS e.max Ceram Essence E01 white 5g
  - 1- IPS e.max Ceram Essence E02 creme 5g
  - 1- IPS e.max Ceram Essence E03 lemon 5g
  - 1- IPS e.max Ceram Essence E04 sunset 5g
  - 1- IPS e.max Ceram Essence E05 copper 5g
  - 1- IPS e.max Ceram Essence E06 hazel 5g
  - 1- IPS e.max Ceram Essence E07 olive 5g
  - 1- IPS e.max Ceram Essence E08 khaki 5g
  - 1- IPS e.max Ceram Essence E09 emerald 5g
  - 1- IPS e.max Ceram Essence E10 terracotta 5g
  - 1- IPS e.max Ceram Essence E11 mahogany 5g
  - 1- IPS e.max Ceram Essence E12 cappuccino 5g
  - 1- IPS e.max Ceram Essence E13 espresso 5g
  - 1- IPS e.max Ceram Essence E14 terra 5g
  - 1- IPS e.max Ceram Essence E15 profundo 5g
  - 1- IPS e.max Ceram Essence E16 ocean 5g
  - 1- IPS e.max Ceram Essence E17 sapphire 5g
  - 1- IPS e.max Ceram Essence E18 anthracite 5g
  - 1- IPS e.max Ceram Essence E19 black 5g
  - 1- IPS e.max Ceram Glaze Powder 5g
  - 1- IPS e.max Ceram Glaze Powder FLUO 5g
  - 1- IPS e.max Ceram Gl.-Stain Liq. allround 15ml
  - 1- IPS e.max Ceram Gl.-Stain Liq. longlife 15ml
  - 1- IPS e.max Ceram Essence Shade Guide



### IPS e.max® Ceram Shade Kit

The seven stains in paste form are used for final shade modifications. Five dentin-shaded and two incisal-shaded pastes are included. The IPS e.max Ceram shades can be used for both A–D and Chromascop shades.

#### 596837AN IPS e.max® Ceram Shade Kit

- Includes:
- 1- IPS e.max Ceram Shade 0 3g
  - 1- IPS e.max Ceram Shade 1 3g
  - 1- IPS e.max Ceram Shade 2 3g
  - 1- IPS e.max Ceram Shade 3 3g
  - 1- IPS e.max Ceram Shade 4 3g
  - 1- IPS e.max Ceram Shade I 1 3g
  - 1- IPS e.max Ceram Shade I 2 3g
  - 1- IPS e.max Ceram Gl.-Stain Liq. allround 15ml
  - 1- IPS e.max Ceram Gl.-Stain Liq. longlife 15ml
  - 1- IPS e.max Ceram Glaze Paste 3g
  - 1- IPS e.max Ceram Glaze Paste FLUO 3g



### IPS e.max® Ceram Bleach Kit BL

Includes one of each of the new bleach shades in Margin, Deep Dentin, Dentin, Incisal and Add-On along with the corresponding bleach shade guide.

#### 602450AN IPS e.max® Ceram Bleach Kit BL

- Includes:
- 1 - IPS e.max Ceram Margin BL 1
  - 1 - IPS e.max Ceram Margin BL 4
  - 1 - IPS e.max Ceram Deep Dentin BL 1
  - 1 - IPS e.max Ceram Deep Dentin BL 4
  - 1 - IPS e.max Ceram Dentin BL 1
  - 1 - IPS e.max Ceram Dentin BL 2
  - 1 - IPS e.max Ceram Dentin BL 3
  - 1 - IPS e.max Ceram Dentin BL 4
  - 1 - IPS e.max Ceram Incisal BL
  - 1 - IPS e.max Ceram Add-On BL
  - 1 - IPS e.max Ceram Bleach BL Shade Guide
  - 1 - Bleach BL Shade Guide



**IPS e.max® Ceram Margin 20g**

The Margin materials exhibit true-to-nature cervical fluorescence and are used for the fabrication of ceramic shoulders on IPS e.max ZrCAD frameworks. Due to the difference in the firing temperature to the dentin and incisal materials, the Margin materials demonstrate excellent firing stability.

**IPS e.max® Ceram Margin A-D**

596873	IPS e.max Ceram Margin A1
596874	IPS e.max Ceram Margin A2
596875	IPS e.max Ceram Margin A3
596876	IPS e.max Ceram Margin A3.5
596877	IPS e.max Ceram Margin A4
596878	IPS e.max Ceram Margin B1
596879	IPS e.max Ceram Margin B2
596880	IPS e.max Ceram Margin B3
596881	IPS e.max Ceram Margin B4
596882	IPS e.max Ceram Margin C1
596883	IPS e.max Ceram Margin C2
596884	IPS e.max Ceram Margin C3
596885	IPS e.max Ceram Margin C4
596886	IPS e.max Ceram Margin D2
596887	IPS e.max Ceram Margin D3
596888	IPS e.max Ceram Margin D4

**IPS e.max® Ceram Margin Bleach**

602452	IPS e.max Ceram Margin BL1
602453	IPS e.max Ceram Margin BL4

**IPS e.max® Ceram Margin Chromascop**

596852	IPS e.max Ceram Margin 110
596853	IPS e.max Ceram Margin 120
596854	IPS e.max Ceram Margin 130
596855	IPS e.max Ceram Margin 140
596856	IPS e.max Ceram Margin 210
596857	IPS e.max Ceram Margin 220
596858	IPS e.max Ceram Margin 230
596859	IPS e.max Ceram Margin 240
596860	IPS e.max Ceram Margin 310
596861	IPS e.max Ceram Margin 320
596862	IPS e.max Ceram Margin 330
596863	IPS e.max Ceram Margin 340
596864	IPS e.max Ceram Margin 410
596865	IPS e.max Ceram Margin 420
596866	IPS e.max Ceram Margin 430
596867	IPS e.max Ceram Margin 440
596868	IPS e.max Ceram Margin 510
596869	IPS e.max Ceram Margin 520
596870	IPS e.max Ceram Margin 530
596871	IPS e.max Ceram Margin 540

**IPS e.max® Ceram Deep Dentin 20g**

The Deep Dentin materials with true-to-nature fluorescence, enhanced opacity, and shade saturation ensure that the basic tooth shade is achieved even if space is limited, thus permitting the fabrication of restorations that exhibit life-like shades. Furthermore, the materials are used to intensify the chroma and to accommodate the gingiva in the pontic area to achieve a harmonious shade transition between the gingiva and the cervical area.

**IPS e.max® Ceram Deep Dentin A-D**

596918	IPS e.max Ceram Deep Dentin A1
596919	IPS e.max Ceram Deep Dentin A2
596920	IPS e.max Ceram Deep Dentin A3
596921	IPS e.max Ceram Deep Dentin A3.5
596922	IPS e.max Ceram Deep Dentin A4
596923	IPS e.max Ceram Deep Dentin B1
596924	IPS e.max Ceram Deep Dentin B2
596925	IPS e.max Ceram Deep Dentin B3
596926	IPS e.max Ceram Deep Dentin B4
596927	IPS e.max Ceram Deep Dentin C1
596928	IPS e.max Ceram Deep Dentin C2
596929	IPS e.max Ceram Deep Dentin C3
596930	IPS e.max Ceram Deep Dentin C4
596931	IPS e.max Ceram Deep Dentin D2
596932	IPS e.max Ceram Deep Dentin D3
596933	IPS e.max Ceram Deep Dentin D4

**IPS e.max® Ceram Deep Dentin Bleach**

602454	IPS e.max Ceram Deep Dentin BL1
602455	IPS e.max Ceram Deep Dentin BL4

**IPS e.max® Ceram Deep Dentin Chromascop**

596897	IPS e.max Ceram Deep Dentin 110
596898	IPS e.max Ceram Deep Dentin 120
596899	IPS e.max Ceram Deep Dentin 130
596900	IPS e.max Ceram Deep Dentin 140
596901	IPS e.max Ceram Deep Dentin 210
596902	IPS e.max Ceram Deep Dentin 220
596903	IPS e.max Ceram Deep Dentin 230
596904	IPS e.max Ceram Deep Dentin 240
596905	IPS e.max Ceram Deep Dentin 310
596906	IPS e.max Ceram Deep Dentin 320
596907	IPS e.max Ceram Deep Dentin 330
596908	IPS e.max Ceram Deep Dentin 340
596909	IPS e.max Ceram Deep Dentin 410
596910	IPS e.max Ceram Deep Dentin 420
596911	IPS e.max Ceram Deep Dentin 430
596912	IPS e.max Ceram Deep Dentin 440
596913	IPS e.max Ceram Deep Dentin 510
596914	IPS e.max Ceram Deep Dentin 520
596915	IPS e.max Ceram Deep Dentin 530
596916	IPS e.max Ceram Deep Dentin 540

**IPS e.max® Ceram Dentin 20g**

The IPS e.max Ceram Dentin materials have been designed in such a way that easy and reliable shade reproduction can be achieved irrespective of the material used for the substructure.

**IPS e.max® Ceram Dentin A-D**

596958	IPS e.max Ceram Dentin A1
596959	IPS e.max Ceram Dentin A2
596960	IPS e.max Ceram Dentin A3
596961	IPS e.max Ceram Dentin A3.5
596962	IPS e.max Ceram Dentin A4
596963	IPS e.max Ceram Dentin B1
596964	IPS e.max Ceram Dentin B2
596965	IPS e.max Ceram Dentin B3
596966	IPS e.max Ceram Dentin B4
596967	IPS e.max Ceram Dentin C1
596968	IPS e.max Ceram Dentin C2
596969	IPS e.max Ceram Dentin C3
596970	IPS e.max Ceram Dentin C4
596971	IPS e.max Ceram Dentin D2
596972	IPS e.max Ceram Dentin D3
596973	IPS e.max Ceram Dentin D4

**IPS e.max® Ceram Dentin Bleach**

602456	IPS e.max Ceram Dentin BL1
602457	IPS e.max Ceram Dentin BL2
602458	IPS e.max Ceram Dentin BL3
602459	IPS e.max Ceram Dentin BL4

**IPS e.max® Ceram Dentin Chromascop**

596937	IPS e.max Ceram Dentin 110
596938	IPS e.max Ceram Dentin 120
596939	IPS e.max Ceram Dentin 130
596940	IPS e.max Ceram Dentin 140
596941	IPS e.max Ceram Dentin 210
596942	IPS e.max Ceram Dentin 220
596943	IPS e.max Ceram Dentin 230
596944	IPS e.max Ceram Dentin 240
596945	IPS e.max Ceram Dentin 310
596946	IPS e.max Ceram Dentin 320
596947	IPS e.max Ceram Dentin 330
596948	IPS e.max Ceram Dentin 340
596949	IPS e.max Ceram Dentin 410
596950	IPS e.max Ceram Dentin 420
596951	IPS e.max Ceram Dentin 430
596952	IPS e.max Ceram Dentin 440
596953	IPS e.max Ceram Dentin 510
596954	IPS e.max Ceram Dentin 520
596955	IPS e.max Ceram Dentin 530
596956	IPS e.max Ceram Dentin 540

**IPS e.max® Ceram Dentin A-D Refill 100g**

605497	IPS e.max Ceram Dentin 100g A1
605498	IPS e.max Ceram Dentin 100g A2
605499	IPS e.max Ceram Dentin 100g A3
605500	IPS e.max Ceram Dentin 100g A3.5
605501	IPS e.max Ceram Dentin 100g A4
605502	IPS e.max Ceram Dentin 100g B1
605503	IPS e.max Ceram Dentin 100g B2
605504	IPS e.max Ceram Dentin 100g B3
605505	IPS e.max Ceram Dentin 100g B4
605506	IPS e.max Ceram Dentin 100g C1
605507	IPS e.max Ceram Dentin 100g C2
605508	IPS e.max Ceram Dentin 100g C3
605509	IPS e.max Ceram Dentin 100g C4
605510	IPS e.max Ceram Dentin 100g D2
605511	IPS e.max Ceram Dentin 100g D3
605512	IPS e.max Ceram Dentin 100g D4

**IPS e.max® Ceram Transpa 20g**

Depending on patient requirements, the Transparent materials may be used alone or mixed with other materials.

596979	IPS e.max Ceram Transpa Incisal 1
596980	IPS e.max Ceram Transpa Incisal 2
596981	IPS e.max Ceram Transpa Incisal 3
596999	IPS e.max Ceram Transpa neutral
596998	IPS e.max Ceram Transpa clear

**IPS e.max® Ceram Transpa Incisal Refill 100g**

605514	IPS e.max Ceram Transpa Incisal 100g 1
605515	IPS e.max Ceram Transpa Incisal 100g 2
605516	IPS e.max Ceram Transpa Incisal 100g 3
605518	IPS e.max Ceram Transpa 100g clear
605519	IPS e.max Ceram Transpa 100g neutral

**IPS e.max® Ceram Incisal 20g**

IPS e.max Ceram Incisal and Transparent Incisal demonstrate slight fluorescence and opalescence similar to natural enamel. The high stability and excellent modeling properties enable quick and accurately detailed layering of true-to-nature incisal edges and occlusal surfaces.

596975	IPS e.max Ceram Incisal 1
596976	IPS e.max Ceram Incisal 2
596977	IPS e.max Ceram Incisal 3
602460	IPS e.max Ceram Incisal BL



**IPS e.max® Ceram Intensive Margin 20g**

The IPS e.max Ceram Intensive Margin materials are used to design individualized shoulder areas.

596890	IPS e.max Ceram Intensive Margin orange
596891	IPS e.max Ceram Intensive Margin orange-pink
596892	IPS e.max Ceram Intensive Margin yellow
596893	IPS e.max Ceram Intensive Margin yellow-green

**IPS e.max® Ceram Occlusal Dentin 20g**

The Occlusal Dentin materials are available in two different shades. They are used as the shade basis for the occlusal surface and to intensify the chroma.

596983	IPS e.max Ceram Occlusal Dentin orange
596984	IPS e.max Ceram Occlusal Dentin brown

**IPS e.max® Ceram Mamelon Material 20g**

The Mamelon materials are available in three different shade gradations. They demonstrate high opacity and excellent masking capabilities even when applied in very thin layers. These materials are applied in thin lines on the reduced dentin. In this way, an individualized appearance of the incisal third is achieved.

596986	IPS e.max Ceram Mamelon light
596987	IPS e.max Ceram Mamelon yellow-orange
596988	IPS e.max Ceram Mamelon salmon

**IPS e.max® Ceram ZirLiner 5g**

596843	IPS e.max Ceram ZirLiner clear
605475	IPS e.max Ceram ZirLiner gingiva

**IPS e.max® Ceram ZirLiner 5g**

1-4 are used to provide white zirconium oxide frameworks with a shaded character. They help adjust the framework shade.

596839	IPS e.max Ceram ZirLiner 1
596840	IPS e.max Ceram ZirLiner 2
596841	IPS e.max Ceram ZirLiner 3
596842	IPS e.max Ceram ZirLiner 4

**IPS e.max® Ceram Intensive ZirLiner 5g**

Yellow, orange, brown, and incisal are used to enhance the in-depth shade effect.

596845	IPS e.max Ceram Intensive ZirLiner yellow
596846	IPS e.max Ceram Intensive ZirLiner orange
596847	IPS e.max Ceram Intensive ZirLiner brown
596848	IPS e.max Ceram Intensive ZirLiner incisal

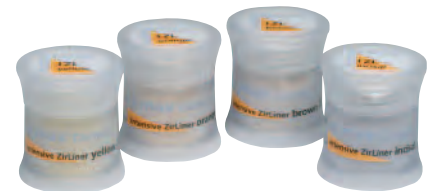
**IPS e.max® Ceram ZirLiner Refill 20g**

605492	IPS e.max Ceram ZirLiner 20g 1
605493	IPS e.max Ceram ZirLiner 20g 2
605494	IPS e.max Ceram ZirLiner 20g 3
605495	IPS e.max Ceram ZirLiner 20g 4
609434	IPS e.max Ceram ZirLiner 20g clear

### IPS e.max® Ceram Opal Effect 20g

The Opal Effect materials are available in six shade gradations. Starting with Opal Effect 1, with naturally enhanced opalescence and simultaneous high translucency, the brightness value between Opal Effect 2 and Opal Effect 4 is continuously increased. Opal Effect 5 then demonstrates the typical opal shade. The Opal Effect violet material is used to reduce the brightness value in the incisal area.

596990	IPS e.max Ceram Opal Effect 1
596991	IPS e.max Ceram Opal Effect 2
596992	IPS e.max Ceram Opal Effect 3
596993	IPS e.max Ceram Opal Effect 4
596994	IPS e.max Ceram Opal Effect 5
596995	IPS e.max Ceram Opal Effect violet



### IPS e.max® Ceram Transpa 20g

The Transparent materials are available in three shade gradations. They are used to accurately reproduce transparent areas in full detail, particularly in the incisal third.

597000	IPS e.max Ceram Transpa blue
597001	IPS e.max Ceram Transpa brown-grey
597002	IPS e.max Ceram Transpa orange-grey



### IPS e.max® Ceram Impulse Incisal Edge 20g

This material is used to achieve what is known as the "halo effect", which is caused in natural teeth by the light refraction at the incisal edge.

596996	IPS e.max Ceram Incisal Edge
--------	------------------------------



### IPS e.max® Ceram Impulse Special Incisal 20g

The Special Incisal materials are used to intensify the incisal area. They may be applied either directly or as an intermediate layer between dentin and incisal.

597004	IPS e.max Ceram Special Incisal yellow
597005	IPS e.max Ceram Special Incisal grey



### IPS e.max® Ceram Impulse Inter Incisal 20g

Inter Incisal is a special incisal material, which is used to increase the brightness value in the incisal third if the brightness value of the incisal area is high and space is limited.

597006	IPS e.max Ceram Inter Incisal white-blue
--------	--



### IPS e.max® Ceram Add-On 20g

IPS e.max Ceram Add-On materials are available in four shades. Depending on the application, users may select between a Bleach, Margin, Dentin and Incisal shade and opacity. The shaded add-on materials further facilitate adjustments.

597047	IPS e.max Ceram Add-On Margin
597048	IPS e.max Ceram Add-On Dentin
597049	IPS e.max Ceram Add-On Incisal
602461	IPS e.max Ceram Add-On Bleach

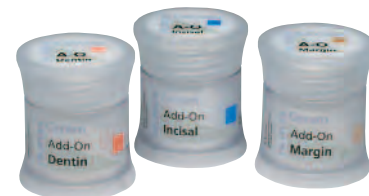

## IPS e.max® Ceram Glaze

Available in both the tried-and-tested paste form and in powder form, IPS e.max Ceram Glaze is applied to all areas of the restoration that have been veneered using IPS e.max Ceram, thus exhibiting sufficient fluorescence resulting from the layering material. The fluorescent glazing materials are used in those areas of the restoration, which have not been veneered with IPS e.max Ceram. Furthermore, they are applied to framework materials that demonstrate no or very low fluorescence, and for which fully or partially anatomical reduction has been carried out.

### IPS e.max® Ceram Glaze Powder 5g

597044 IPS e.max Ceram Glaze Powder  
597045 IPS e.max Ceram Glaze Powder FLUO

### IPS e.max® Ceram Glaze Paste 3g

597041 IPS e.max Ceram Glaze Paste  
597042 IPS e.max Ceram Glaze Paste FLUO



### IPS e.max Ceram Glaze Spray 270ml

609433AN IPS e.max Ceram Glaze Spray



### IPS e.max® Ceram ZirLiner Build-Up Liquid 60ml

The IPS e.max Ceram ZirLiner Build-Up Liquid allround is exclusively used to mix the IPS e.max Ceram ZirLiner powders.

597050 IPS e.max Ceram ZirLiner Build-Up Liq. allround



### IPS e.max® Ceram Margin Build-Up Liquid 60ml

With the allround Liquid, a consistency suitable for conventional Margin processing and drying is achieved. Powders mixed with the carving Liquid demonstrate a shorter processing time.

597052 IPS e.max Ceram Margin Build-Up Liq. allround  
597053 IPS e.max Ceram Margin Build-Up Liq. carving



### IPS e.max® Ceram Build-Up Liquid 60ml

With the allround Liquid, a consistency suitable for conventional processing and drying is achieved. Powders mixed with the soft Liquid demonstrate a shorter processing time.

597055 IPS e.max Ceram Build-Up Liq. allround  
597056 IPS e.max Ceram Build-Up Liq. soft



### IPS e.max® Build-Up Liquid Refill 250ml

605521 IPS e.max Build-Up Liquid 250ml allround  
605522 IPS e.max Build-Up Liquid 250ml soft

### IPS e.max® Ceram Glaze-Stain Liquid 15ml

With the allround Liquid, a consistency suitable for conventional processing and drying is achieved. Powders mixed with the allround Liquid demonstrate a shorter processing time (approximately 1/2 day). The longlife Liquid, however, enables a slightly pasty consistency and the powders mixed with this liquid can be processed over a longer period of time (approximately 1 week).

597058 IPS e.max Ceram Gl.-Stain Liq. allround  
597059 IPS e.max Ceram Gl.-Stain Liq. longlife





**IPS e.max® Ceram Cervical Transpa 20g**

With the shaded Cervical Transparent materials, a life-like in-depth effect is achieved in the cervical third.

597008	IPS e.max Ceram Cervical Transpa yellow
597009	IPS e.max Ceram Cervical Transpa orange-pink
597010	IPS e.max Ceram Cervical Transpa khaki
597011	IPS e.max Ceram Cervical Transpa orange

**IPS e.max® Ceram Gingiva 20g**

A total of 12 Gingiva ceramic materials for a life-like gingiva, particularly for the fabrication of implant-retained restorations. Five life-like gingival materials are used in combination with the 4 Intensive Gingiva and 3 Essence powders, depending on the desires of the patient. An IPS e.max Ceram ZirLiner Gingiva is available for use in conjunction with zirconium oxide.

605481	IPS e.max Ceram Gingiva 1
605482	IPS e.max Ceram Gingiva 2
605483	IPS e.max Ceram Gingiva 3
605484	IPS e.max Ceram Gingiva 4
605485	IPS e.max Ceram Gingiva 5
605487	IPS e.max Ceram Intensive Gingiva 1
605488	IPS e.max Ceram Intensive Gingiva 2
605489	IPS e.max Ceram Intensive Gingiva 3
605490	IPS e.max Ceram Intensive Gingiva 4

**IPS e.max® Ceram Essence 5g**

The 22 Essence powders are used for internal characterizations, to mix with other IPS e.max Ceram powders, and for final superficial, external characterizations. The very fine powders demonstrate different degrees of fluorescence, depending on the individual shade.

597013	IPS e.max Ceram Essence E01 white
597014	IPS e.max Ceram Essence E02 creme
597015	IPS e.max Ceram Essence E03 lemon
597016	IPS e.max Ceram Essence E04 sunset
597017	IPS e.max Ceram Essence E05 copper
597018	IPS e.max Ceram Essence E06 hazel
597019	IPS e.max Ceram Essence E07 olive
597020	IPS e.max Ceram Essence E08 khaki
597021	IPS e.max Ceram Essence E09 emerald
597022	IPS e.max Ceram Essence E10 terracotta
597023	IPS e.max Ceram Essence E11 mahogany
597024	IPS e.max Ceram Essence E12 cappuccino
597025	IPS e.max Ceram Essence E13 espresso
597026	IPS e.max Ceram Essence E14 terra
597027	IPS e.max Ceram Essence E15 profundo
597028	IPS e.max Ceram Essence E16 ocean
597029	IPS e.max Ceram Essence E17 sapphire
597030	IPS e.max Ceram Essence E18 anthracite
597031	IPS e.max Ceram Essence E19 black
605477	IPS e.max Ceram Essence E20 rose
605478	IPS e.max Ceram Essence E21 berry
605479	IPS e.max Ceram Essence E22 aubergine

**IPS e.max® Ceram Shade 3g**

The five IPS e.max Ceram Shades in A-D and Chromascope shades are used for final shade modifications of IPS e.max restorations, as well as for the wash firing of IPS e.max glass-ceramics. The two IPS e.max Ceram Shades Incisal materials are especially suitable for fully anatomical restorations (e.g. IPS e.max ZirPress). They are used to imitate the incisal area and they provide the incisal third with optical translucency and an in-depth effect.

597033	IPS e.max Ceram Shade SH 0
597034	IPS e.max Ceram Shade SH 1
597035	IPS e.max Ceram Shade SH 2
597036	IPS e.max Ceram Shade SH 3
597037	IPS e.max Ceram Shade SH 4
597038	IPS e.max Ceram Shade SH I 1
597039	IPS e.max Ceram Shade SH I 2



### IPS e.max® Ceram Shade Guides

The IPS e.max Ceram Shade Guides demonstrate the translucency of the individual materials and are fired from the original ceramic materials.

### IPS e.max® Ceram Shade Guides

597069	IPS e.max Ceram ZirLiner Shade Guide
597070	IPS e.max Ceram Margin Shade Guide
597071	IPS e.max Ceram Margin A-D Shade Guide
597072	IPS e.max Ceram Deep Dentin Shade Guide
597073	IPS e.max Ceram Deep Dentin A-D Shade Guide
597275	IPS e.max Ceram Dentin Shade Guide
597276	IPS e.max Ceram Dentin A-D Shade Guide
597074	IPS e.max Ceram Incisal/Transpa Shade Guide
597075	IPS e.max Ceram Impulse Shade Guide
597076	IPS e.max Ceram Essence Shade Guide
602463	IPS e.max Ceram Bleach BL Shade Guide
602464	IPS e.max Ceram Gingiva Shade Guide



### IPS e.max® Investment Ring System

The IPS e.max Investment Ring System is used to sprue the contoured restorations. The base has been enlarged so that the IPS Silicone Ring optimally fits onto the base.

597060	IPS e.max Investment Ring System 100g
597061	IPS e.max Investment Ring System 200g
614490	IPS e.max Investment Ring System 300g (only for use with ZirPress)

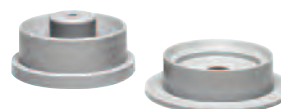

### IPS e.max® Alox Plunger

The IPS e.max Alox Plunger features ends that are both rounded which makes both sides suitable for pressing.

597062	IPS e.max Alox Plunger 2 pcs
597063	IPS e.max Alox Plunger Separator 200mg



### IPS e.max® Press Invex Liquid

The IPS e.max Press Invex liquid is used to soften the surface reaction layer formed on pressed IPS e.max Press and ZirPress objects during the pressing procedure.

597064	IPS e.max Press Invex Liquid
--------	------------------------------



### IPS e.max® Packaging

The IPS e.max Material Box is the ideal storage place in the laboratory for the various IPS e.max materials.

597483	IPS e.max Material Box Small
597484	IPS e.max Material Box Medium
597485	IPS e.max Ceram Insert 20g bottle
607668	IPS e.max Ingot Insert
614248	Cad Inserts (small drawer)
609450	Shade/Stain Inserts (medium)



## IPS e.max® CAD Crystall Shades

Dentin stains in paste form that are optimally coordinated for use with IPS e.max CAD.

### IPS e.max® CAD Crystall Shade Refill 3g

605348	IPS e.max CAD Crystall Shade 0
605349	IPS e.max CAD Crystall Shade 1
605350	IPS e.max CAD Crystall Shade 2
605351	IPS e.max CAD Crystall Shade 3
605352	IPS e.max CAD Crystall Shade 4
605353	IPS e.max CAD Crystall Shade I1
605354	IPS e.max CAD Crystall Shade I2



### IPS e.max® CAD Crystall Stains

Intensive stains in paste form for the reproduction of natural characteristics. They are optimally coordinated for use with IPS e.max CAD.

### IPS e.max® CAD Crystall Stains Refill 1g

605356	IPS e.max CAD Crystall Stains white
605357	IPS e.max CAD Crystall Stains creme
605358	IPS e.max CAD Crystall Stains sunset
605359	IPS e.max CAD Crystall Stains copper
605360	IPS e.max CAD Crystall Stains olive
605361	IPS e.max CAD Crystall Stains khaki
605362	IPS e.max CAD Crystall Stains mahogany



### IPS e.max® CAD Crystall Glaze Paste

Special glaze paste which has been developed for use with fully anatomical IPS e.max CAD restorations.

605363	IPS e.max CAD Crystall Glaze Paste 3g
--------	---------------------------------------



### IPS e.max® CAD Crystall Glaze Spray

Special glaze spray to be used with fully anatomical IPS e.max CAD restorations. It is sprayed on the restorations once IPS e.max CAD Crystall Shades and Stains have been applied. Subsequently, the restorations are fired in a combined crystallization and glaze firing cycle.

605364AN	IPS e.max CAD Crystall Glaze Spray 270ml
----------	--



### IPS e.max® CAD Crystall Glaze Liquid

Special liquid to dilute the IPS e.max CAD Crystall Shades and Stains and the IPS e.max CAD Crystall Glaze Paste.

605366	IPS e.max CAD Crystall Glaze Liquid 15ml
--------	--



### IPS e.max® CAD Crystall Add-On

For adjustments, such as proximal and occlusal contact points. These adjustments can be made directly with the crystallization firing or in a subsequent corrective firing cycle.

605365	IPS e.max CAD Crystall Add-On Incisal 5g
605569	IPS e.max CAD Crystall Add-On Liquid 15ml



### IPS e.max® CAD Crystallization Tray

Silicon nitride firing tray for the crystallization of IPS e.max CAD restorations. The crystallization pins supplied are required for the crystallization of fully anatomical, milled IPS e.max CAD LT restorations. This firing tray must not be used to fire IPS e.max Ceram.

605367AN	IPS e.max CAD Crystallization Tray & Pins
605368AN	IPS e.max CAD Crystallization Pins (18 Pins)





### IPS e.max® CAD for inLab® Basic Kit

The IPS e.max CAD for inLab Basic Kit comprises all the blocks for the Sirona inLab system as well as the necessary working accessories. The Basic Kit is supplied in the new materials cabinet and can be expanded as desired with other IPS e.max Kits and assortments.

Patterson Suggested Retail

#### 626376AL IPS e.max CAD for inLab Basic Kit A-D

- 1- IPS e.max CAD for CEREC/inLab Refill 5pcs MO1 C14
- 1- IPS e.max CAD for CEREC/inLab Refill 5pcs HT A1 C14
- 1- IPS e.max CAD for CEREC/inLab Refill 5pcs HT A2 C14
- 1- IPS e.max CAD for CEREC/inLab Refill 5pcs LT A1 C14
- 1- IPS e.max CAD for CEREC/inLab Refill 5pcs LT A2 C14
- 1- IPS e.max CAD Crystall./Shade SH 1 3g
- 1- IPS e.max CAD Crystall./Shade SH 2 3g
- 1- IPS e.max CAD Crystall./Shade SH I1 3g
- 1- IPS e.max CAD Crystall./Shade SH I2 3g
- 1- IPS e.max CAD Crystall./Stains ST white 1g
- 1- IPS e.max CAD Crystall./Stains ST sunset 1g
- 1- IPS e.max CAD Crystall./Stains ST khaki 1g
- 1- IPS e.max CAD Crystall./Stains ST mahogany 1g
- 1- IPS e.max CAD Glasur Paste 3g
- 1- IPS e.max CAD Crystall./Glaze Spray 270ml
- 1- IPS e.max CAD Crystall./Glaze Liquid 15ml
- 1- IPS e.max CAD Crystall./Add-On incisal 5g
- 1- IPS e.max CAD Crystall./Add-On Liquid 15 ml
- 1- Brush 00
- 1- Brush 2
- 1- Tweezer
- 1- IPS Contrast Spray Labside 200ml
- 1- IPS e.max CAD Crystallization Tray
- 1- IPS Object Fix Flow 10ml
- 1- IPS Object Fix Putty 10g
- 1- IPS Ceramic Etching Gel Kit
- 1- OptraStick Test Pack
- 1- IPS Natural Die Material Shade Guide
- 1- IPS e.max CAD MO Shade Guide
- 1- IPS e.max Press/CAD LT Shade Guide
- 1- IPS e.max Press/CAD HT Shade Guide



#### IPS e.max® CAD for inLab MO C14 / 5 pcs

- 596797 IPS e.max CAD for inLab MO 0
- 596798 IPS e.max CAD for inLab MO 1
- 596799 IPS e.max CAD for inLab MO 2
- 596800 IPS e.max CAD for inLab MO 3
- 596801 IPS e.max CAD for inLab MO 4



**IPS e.max® CAD for inLab Refill LT A-D C14 / 5 pcs**

605328	IPS e.max CAD CEREC/inLab LT A1
605329	IPS e.max CAD CEREC/inLab LT A2
605330	IPS e.max CAD CEREC/inLab LT A3
605331	IPS e.max CAD CEREC/inLab LTA3.5
626384	IPS e.max CAD CEREC/inLab LT A4
605332	IPS e.max CAD CEREC/inLab LT B1
605333	IPS e.max CAD CEREC/inLab LT B2
605334	IPS e.max CAD CEREC/inLab LT B3
626385	IPS e.max CAD CEREC/inLab LT B4
626386	IPS e.max CAD CEREC/inLab LT C1
605335	IPS e.max CAD CEREC/inLab LT C2
626387	IPS e.max CAD CEREC/inLab LT C3
626388	IPS e.max CAD CEREC/inLab LT C4
626389	IPS e.max CAD CEREC/inLab LT D2
605336	IPS e.max CAD CEREC/inLab LT D3
626390	IPS e.max CAD CEREC/inLab LT D4

**IPS e.max® CAD for inLab Refill LT BL C14 / 5 pcs**

605343	IPS e.max CAD for inLab LT BL1
605344	IPS e.max CAD for inLab LT BL2
605345	IPS e.max CAD for inLab LT BL3
605346	IPS e.max CAD for inLab LT BL4

**IPS e.max® CAD for inLab Refill LT A-D I12 / 5 pcs**

605318	IPS e.max CAD CEREC/inLab LT A1
605319	IPS e.max CAD CEREC/inLab LT A2
605320	IPS e.max CAD CEREC/inLab LT A3
605321	IPS e.max CAD CEREC/inLab LT A3.5
626377	IPS e.max CAD CEREC/inLab LT A4
605322	IPS e.max CAD CEREC/inLab LT B1
605323	IPS e.max CAD CEREC/inLab LT B2
605324	IPS e.max CAD CEREC/inLab LT B3
626378	IPS e.max CAD CEREC/inLab LT B4
626379	IPS e.max CAD CEREC/inLab LT C1
605325	IPS e.max CAD CEREC/inLab LT C2
626380	IPS e.max CAD CEREC/inLab LT C3
626381	IPS e.max CAD CEREC/inLab LT C4
626382	IPS e.max CAD CEREC/inLab LT D2
605326	IPS e.max CAD CEREC/inLab LT D3
626383	IPS e.max CAD CEREC/inLab LT D4

**IPS e.max® CAD for inLab Refill LT BL I12 / 5 pcs**

605338	IPS e.max CAD for inLab LT BL1
605339	IPS e.max CAD for inLab LT BL2
605340	IPS e.max CAD for inLab LT BL3
605341	IPS e.max CAD for inLab LT BL4

**IPS e.max® Press / CAD LT Shade Guide**

605523	IPS e.max Press / CAD LT Shade Guide
--------	--------------------------------------

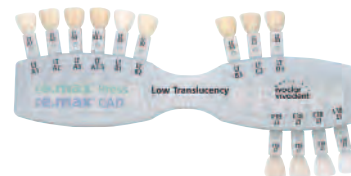

**IPS e.max® CAD inLab Refill HT A-D I12 / 5pcs**

626391	IPS e.max CAD inLab HT A1
626392	IPS e.max CAD inLab HT A2
626393	IPS e.max CAD inLab HT A3
626394	IPS e.max CAD inLab HT A3.5
626395	IPS e.max CAD inLab HT A4
626396	IPS e.max CAD inLab HT B1
626397	IPS e.max CAD inLab HT B2
626398	IPS e.max CAD inLab HT B3
626399	IPS e.max CAD inLab HT B4
626400	IPS e.max CAD inLab HT C1
626401	IPS e.max CAD inLab HT C2
626402	IPS e.max CAD inLab HT C3
626403	IPS e.max CAD inLab HT C4
626404	IPS e.max CAD inLab HT D2
626405	IPS e.max CAD inLab HT D3
626406	IPS e.max CAD inLab HT D4
626423	IPS e.max CAD inLab HT BL1
626424	IPS e.max CAD inLab HT BL2
626425	IPS e.max CAD inLab HT BL3
626426	IPS e.max CAD inLab HT BL4

**IPS e.max® CAD inLab Refill HT A-D C14 / 5pcs**

626407	IPS e.max CAD inLab HT A1
626408	IPS e.max CAD inLab HT A2
626409	IPS e.max CAD inLab HT A3
626410	IPS e.max CAD inLab HT A3.5
626411	IPS e.max CAD inLab HT A4
626412	IPS e.max CAD inLab HT B1
626413	IPS e.max CAD inLab HT B2
626414	IPS e.max CAD inLab HT B3
626415	IPS e.max CAD inLab HT B4
626416	IPS e.max CAD inLab HT C1
626417	IPS e.max CAD inLab HT C2
626418	IPS e.max CAD inLab HT C3
626419	IPS e.max CAD inLab HT C4
626420	IPS e.max CAD inLab HT D2
626421	IPS e.max CAD inLab HT D3
626422	IPS e.max CAD inLab HT D4
626427	IPS e.max CAD inLab HT BL1
626428	IPS e.max CAD inLab HT BL2
626429	IPS e.max CAD inLab HT BL3
626430	IPS e.max CAD inLab HT BL4



**IPS e.max® ZirCAD for inLab® Basic Kit**

The IPS e.max ZirCAD for inLab Basic Kit contains all the blocks for the Sirona inLab System, as well as the necessary processing accessories. The Basic Kit is supplied in the new materials cabinet and can be expanded as desired with other IPS e.max Kits and assortments.

**Patterson Suggested Retail****626588AL IPS e.max ZirCAD for inLab Basic Kit**

- 1- IPS e.max ZirCAD for inLab Refill 5pcs MO C 13
- 1- IPS e.max ZirCAD for inLab Refill 5pcs MO C 15
- 1- IPS e.max ZirCAD for inLab Refill 5pcs MO C 15L
- 1- IPS e.max ZirCAD for inLab Refill 5pcs MO B40
- 1- IPS e.max ZirCAD for inLab Refill 5pcs MO B40L
- 1- IPS Natural Die Material Shade Guide
- 1- IPS Contrast Spray Labside 200ml



- 626589 IPS e.max ZirCAD inLab MO 0 C13/5
- 626590 IPS e.max ZirCAD inLab MO 1 C13/5
- 626591 IPS e.max ZirCAD inLab MO 2 C13/5

- 626595 IPS e.max ZirCAD inLab MO 0 C13/25
- 626596 IPS e.max ZirCAD inLab MO 1 C13/25
- 626597 IPS e.max ZirCAD inLab MO 2 C13/25

- 596825 IPS e.max ZirCAD inLab MO 0 C15/5
- 608450 IPS e.max ZirCAD inLab MO 1 C15/5
- 608451 IPS e.max ZirCAD inLab MO 2 C15/5

- 602438 IPS e.max ZirCAD inLab MO 0 C15/25
- 608454 IPS e.max ZirCAD inLab MO 1 C15/25
- 608455 IPS e.max ZirCAD inLab MO 2 C15/25

- 602439 IPS e.max ZirCAD inLab MO 0 C15L/5
- 608458 IPS e.max ZirCAD inLab MO 1 C15L/5
- 608459 IPS e.max ZirCAD inLab MO 2 C15L/5

- 602440 IPS e.max ZirCAD inLab MO 0 C15L/25
- 608462 IPS e.max ZirCAD inLab MO 1 C15L/25
- 608463 IPS e.max ZirCAD inLab MO 2 C15L/25

- 596826 IPS e.max ZirCAD inLab MO 0 B40/3
- 608466 IPS e.max ZirCAD inLab MO 1 B40/3
- 608467 IPS e.max ZirCAD inLab MO 2 B40/3

- 602441 IPS e.max ZirCAD inLab MO 0 B40/9
- 608470 IPS e.max ZirCAD inLab MO 1 B40/9
- 608471 IPS e.max ZirCAD inLab MO 2 B40/9

- 602442 IPS e.max ZirCAD inLab MO 0 B40L/3
- 608474 IPS e.max ZirCAD inLab MO 1 B40L/3
- 608475 IPS e.max ZirCAD inLab MO 2 B40L/3

- 602443 IPS e.max ZirCAD inLab MO 0 B40L/9
- 608478 IPS e.max ZirCAD inLab MO 1 B40L/9
- 608479 IPS e.max ZirCAD inLab MO 2 B40L/9

- 605453 IPS e.max ZirCAD inLab MO 0 B55/1
- 608482 IPS e.max ZirCAD inLab MO 1 B55/1
- 608483 IPS e.max ZirCAD inLab MO 2 B55/1

- 605454 IPS e.max ZirCAD inLab MO 0 B55/3
- 608486 IPS e.max ZirCAD inLab MO 1 B55/3
- 608487 IPS e.max ZirCAD inLab MO 2 B55/3

- 605461 IPS e.max ZirCAD inLab MO 0 B65/1
- 608490 IPS e.max ZirCAD inLab MO 1 B65/1
- 608491 IPS e.max ZirCAD inLab MO 2 B65/1

- 605462 IPS e.max ZirCAD inLab MO 0 B65/3
- 608494 IPS e.max ZirCAD inLab MO 1 B65/3
- 608495 IPS e.max ZirCAD inLab MO 2 B65/3

- 605469 IPS e.max ZirCAD inLab MO 0 B65 L-17/1
- 608498 IPS e.max ZirCAD inLab MO 1 B65 L-17/1
- 608499 IPS e.max ZirCAD inLab MO 2 B65 L-17/1

- 605470 IPS e.max ZirCAD inLab MO 0 B65 L-17/3
- 608502 IPS e.max ZirCAD inLab MO 1 B65 L-17/3
- 608503 IPS e.max ZirCAD inLab MO 2 B65 L-17/3

- 605471 IPS e.max ZirCAD inLab MO 0 B85 L-22/1
- 608506 IPS e.max ZirCAD inLab MO 1 B85 L-22/1
- 608507 IPS e.max ZirCAD inLab MO 2 B85 L-22/1

- 605472 IPS e.max ZirCAD inLab MO 0 B85 L-22/3
- 608510 IPS e.max ZirCAD inLab MO 1 B85 L-22/3
- 608511 IPS e.max ZirCAD inLab MO 2 B85 L-22/3





### IPS e.max CAD-on Technique

IPS e.max CAD-on is a unique restorative fabrication process which combines milled IPS e.max CAD with IPS e.max ZirCAD for a restoration with incredible strength, fantastic esthetics and the precision of CAD/CAM production. By combining patented lithium disilicate with zirconium oxide, the process provides the strength for 3-4unit CAD/CAM bridges in the posterior region. IPS e.max CAD lithium disilicate provides a beautiful and durable veneer structure which has high wear compatibility with the natural dentition and increases the indications for IPS e.max CAD in combination cases.

### IPS e.max CAD-on for inLab Basic Kit A-D

635528AL IPS e.max CAD-on for inLab Basic Kit A-D



### IPS e.max CAD CEREC/inLab HT A-D B40/3

634586 IPS e.max CAD CEREC/inLab HT A1 B40/3  
 634587 IPS e.max CAD CEREC/inLab HT A2 B40/3  
 634588 IPS e.max CAD CEREC/inLab HT A3 B40/3  
 634589 IPS e.max CAD CEREC/inLab HT A3,5 B40/3  
 634591 IPS e.max CAD CEREC/inLab HT B1 B40/3  
 634592 IPS e.max CAD CEREC/inLab HT B2 B40/3  
 634595 IPS e.max CAD CEREC/inLab HT C1 B40/3  
 634596 IPS e.max CAD CEREC/inLab HT C2 B40/3  
 634599 IPS e.max CAD CEREC/inLab HT D2 B40/3  
 634603 IPS e.max CAD CEREC/inLab HT BL2 B40/3



### IPS e.max CAD Crystall./Connect 6,5g

634606 IPS e.max CAD Crystall./Connect 6.5g 1  
 634607 IPS e.max CAD Crystall./Connect 6.5g 2  
 634608 IPS e.max CAD Crystall./Connect 6.5g 3  
 634609 IPS e.max CAD Crystall./Connect 6.5g 4  
 634610 IPS e.max CAD Crystall./Connect 6.5g 5  
 634611 IPS e.max CAD Crystall./Connect 6.5g 6  
 634612 IPS e.max CAD Crystall./Connect 6.5g 7  
 634613 IPS e.max CAD Crystall./Connect 6.5g 8  
 634614 IPS e.max CAD Crystall./Connect 6.5g 9



### IPS e.max CAD Crystall./Add-On 5g

635549 IPS e.max CAD Crystall./Add-On 5g Dent.  
 635644 IPS e.max CAD Crystall./Add-On 5g Conn.



### IPS e.max CAD Crystall./Add-On Liq. 15ml

635550 IPS e.max CAD Cryst./Add-On Liq.long.15ml



### IPS Spatula

635529 IPS Spatula

### Ivomix

633343BU Ivomix

**IPS® Contrast Spray**

IPS Contrast Spray is used for optimal imaging of CAD/CAM restorations. The IPS Contrast Spray evens out the different optical properties of the natural tooth (dentin and enamel) and of the plaster model and therefore allows an impeccable scan to be conducted. An optimal coating of the spray which clearly shows up all the edges is applied quickly and easily with the atomizer nozzle.



**602713AN IPS Contrast Spray 200ml (For Laboratory Use Only)**

**596515 Sintering Sagger**

**596514 ZrO<sub>2</sub> Beads 100g**

**Ultimate Pressing System****The Ultimate Pressing System Includes:**

- |   |  |   |
|---|--|---|
| <ul style="list-style-type: none"> <li>1 – Programat EP5000 Pressing Furnace</li> <li>1 – IPS e.max Ceram Basic Kit</li> <li>1 – IPS e.max Ceram Bleach Kit</li> <li>1 – IPS e.max Ceram Essence E01 White Refill</li> <li>1 – IPS e.max Ceram Essence E02 Creme Refill</li> <li>1 – IPS e.max Ceram Essence E08 Khaki Refill</li> <li>1 – IPS e.max Ceram Essence E011 Mahogany Refill</li> <li>1 – IPS e.max Ceram Shade Kit</li> <li>1 – IPS e.max Ceram Opal Effect 1 Refill</li> <li>1 – IPS e.max Ceram Opal Effect 3 Refill</li> <li>1 – IPS PressVEST Speed Liquid 1 liter</li> <li>1 – IPS PressVEST Speed Powder 5kg</li> <li>1 – IPS Natural Die Material Kit</li> <li>1 – IPS e.max Invex Liquid</li> <li>1 – Investment Tongs</li> </ul> | <ul style="list-style-type: none"> <li>1 – IPS e.max Press Basic Kit A-D</li> <li>Contents: <ul style="list-style-type: none"> <li>1 – IPS e.max Press HO 1 Refill 5pc</li> <li>1 – IPS e.max Press MO 1 Refill 5pc</li> <li>1 – IPS e.max Press LT A1 Refill 5pc</li> <li>1 – IPS e.max Press LT A2 Refill 5pc</li> <li>1 – IPS e.max Press LT A3 Refill 5pc</li> <li>1 – IPS e.max Press LT B1 Refill 5pc</li> <li>1 – IPS e.max Press HT A1 Refill 5pc</li> <li>1 – IPS e.max Press HT A2 Refill 5pc</li> <li>1 – IPS e.max Press HT A3 Refill 5pc</li> <li>1 – IPS e.max Press HT B1 Refill 5pc</li> <li>1 – IPS Ring Base 100g</li> <li>1 – IPS Ring Base 200g</li> <li>1 – IPS Ring Gauge 100g</li> <li>1 – IPS Ring Gauge 200g</li> <li>1 – IPS Silicone Ring 100g</li> </ul> </li> </ul> | <ul style="list-style-type: none"> <li>1 – IPS Silicone Ring 200g</li> <li>1 – IPS Sprue Guide 100g</li> <li>1 – IPS Sprue Guide 200g</li> <li>1 – IPS Alox Plunger 2pcs.</li> <li>1 – IPS Alox Plunger Separator 200mg</li> <li>1 – IPS Object Fix Flow 10ml</li> <li>1 – IPS Ceramic Etching Gel Kit</li> <li>3 – OptraStick Test Pack</li> <li>1 – IPS e.max Press Invex Jar</li> <li>1 – IPS Natural Die Material Shade Guide</li> <li>1 – IPS e.max Press HO/MO Shade Guide</li> <li>1 – IPS e.max Press LT Shade Guide</li> <li>1 – IPS e.max Press HT Shade Guide</li> <li>1 – IPS e.max Material Box Small (1x55/1x80)</li> </ul> |
|---|--|---|

## IPS Empress®

Clinically tested since 1986, the IPS Empress® All Ceramic System is today's standard for the ultimate in metal-free esthetics. Since its commercial introduction in 1989, over 10,000 laboratories worldwide have embraced the IPS Empress System. Laboratory technicians have produced and dentists have placed over 35,000,000 Empress restorations.

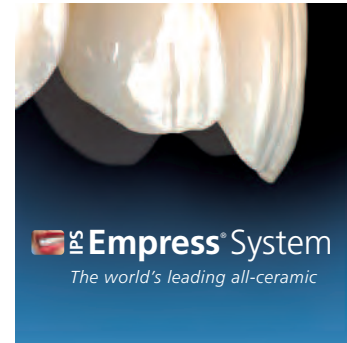

**PRESS**  
Technology



**CAD / CAM**  
Technology



### IPS Empress® Esthetic Complete System

IPS Empress Esthetic offers leucite-reinforced glass ceramic with a broad ingot shade range that gives you more selection to meet the demands of your dentist clients. The dispersion of leucite crystals in the IPS Empress Esthetic ingot provides greater homogeneity resulting in enhanced ingot density and improved flexural strength. Used with the cutback technique, the IPS Empress Esthetic ingot delivers outstanding esthetics.

Includes:

#### IPS Empress® Esthetic Complete System

- 1- IPS Empress Esthetic Veneer Kit
- 1- IPS Empress Esthetic Basic Kit
- 1- IPS Empress Universal Shade/ Stains Kit A-D
- 1- Variolink® II Esthetic Cem Kit
- 1- Ivoclar Modeling Brushes Assortment
- 1- IPS Empress Demonstration Model
- 1- IPS Empress Muffle Tongs
- 1- Rem-E-Die Removable Die Spacer
- 1- IPS Ceramic HF Etching Gel
- 1- 80 Micron Glass Beads
- 1- Programat EP 5000
- 1- Vacuum Pump
- 1 – IPS Natural Die Material Kit
- 1 – IPS Special Jet Medium
- 1 – IPS PressVEST Powder 5kg
- 1 – IPS PressVEST Liquid 1l
- 1 – IPS PressVEST Speed Powder 5kg
- 1 – IPS PressVEST Speed Liquid 1l



## IPS Empress® Esthetic

### 602466AL IPS Empress® Esthetic Basic Kit

- Includes:
- 1 ea. Vials of 5 IPS Empress Esthetic Ingot ET1, ET2, E01, E02, E03, ETC1, ETC2, ETC3, ETC4, ETC5, ETC6, EOC1
  - 1 – IPS Empress Esthetic Ingot Shade Guide
  - 1 ea. 100g and 200g Investment Ring System
  - 1 ea. 100g and 200g IPS Silicone Rings
  - 1 ea. 100g and 200g IPS Sprue Guide
  - 2 – IPS Empress Alox Plungers
  - 1 – IPS Object Fix 12g
  - 1 – IPS Uni Tray



### 602467AN IPS Empress® Veneer Kit

- Includes:
- 1 ea. 1g IPS Empress E.V. Wash Paste Neutral, LV, HV, modifier Light-Salmon, modifier Yellow-Orange, modifier Reddish-Orange
  - 1 ea. 10g IPS Empress E.V. Incisal Opal LT, Opal MT, Opal HT
  - 1 – 20g IPS Empress E.V. Incisal white
  - 1 ea. 20g IPS Empress E.V. Transpa neutral, blue
  - 1 – IPS Empress Add-On 770°
  - 1 – IPS Object Fix 12g
  - 1 – 60ml IPS Empress E.V. Build Up Liquid
  - 1 – 15ml IPS Empress Univ. Glaze / Stain Liquid
  - 1 – 3g IPS Empress Universal Glaze Paste
  - 1 – IPS Empress Esthetic Veneer Shade Guide
  - 1 – Tweezer
  - 1 – Brush 00



## Programat® EP 5000

The Programat EP 5000 is a combination unit, which can be used as a press and ceramic firing furnace. The furnace features a large high-resolution color display with touch screen function. The Optical Status Display (OSD) will inform you about the current operating status of the furnace. The QTK heating muffle technology of the furnace will enable you to achieve optimum firing and press results. The new IPF (Intelligent Press Function) helps to achieve faster and even more beautiful restorations. Investment ring cracks can be identified with the CDS (Crack Detection System) at an early stage. In such cases, the furnace will interrupt the press procedure, if required. The Programat EP 5000 can be automatically calibrated in two temperature ranges with the ATK2 automatic dual-range temperature calibration technology.

## Programat® EP 5000\*/G2

### Advantages

- New QTK heating muffle technology provides homogeneous heat radiation.
- Automatic temperature calibration (ATK2 dual-range calibration).
- Large high-resolution display with touch screen function.
- The IPF helps to achieve faster and even more beautiful press results.
- CDS function interrupts the press procedure in case of an investment ring crack.
- Compact dimensions with modern design: the furnace occupies very little space.
- 20 press programs, 200 firing programs.
- The “OSD” function shows the current operating status (heating, cooling, error message etc.) of the furnace.
- Update possible via USB stick without PC.



### Technical data

- Voltage: 110–120 V / 50–60 Hz
- Dimensions of closed furnace W = 303 / 382 mm (with cooling tray) x D 468 mm x H 566 mm
- Dimensions of firing chamber d = 80 mm / H 48 mm
- Maximum firing temperature: 1200 °C



\* Also available – Programat® EP 3000 (see page 79)



## IPS Empress® Universal Shade/Stains Kit

The IPS Empress Universal Shade/Stains Kit contains a selection of the most popular Dentin and Intensive Stains. These stains can be used to apply surface staining and characterization. The Kit also contains a smooth and fine-grained glazing paste for final glazing of the IPS Empress restorations.



**602469AN IPS Empress® Universal Shade/Stains Kit A-D**  
Includes: 1 ea. IPS Empress Universal Shade 3g A1, A2/A3/A3.5, B1, B2/B3/B4, C1/C2, D2/D3  
1 – IPS Empress Universal Shade Incisal 3g I1 and I2  
1 ea. IPS Empress Universal Stains 1g white, orange, mahogany, khaki, maroon  
1 – IPS Empress Universal Glaze 3g  
1 – IPS Empress Universal Glaze and Stain Liquid 15ml  
1 – Tweezer  
1 – Brush 00

**602468AN IPS Empress® Universal Shade/Stains Kit Chromascop**  
Includes: 1 ea. IPS Empress Universal Shade 3g 110/120, 130, 140/210, 220/230, 310, 410/420  
1 ea. IPS Empress Universal Shade Incisal 3g I1 and I2  
1 ea. IPS Empress Universal Stains 1g white, orange, mahogany, khaki, maroon  
1 – IPS Empress Universal Glaze Paste 3g  
1 – IPS Empress Universal Glaze and Stain Liquid 15ml  
1 – Tweezer  
1 – Brush 00

## IPS Empress® Universal Shades

The IPS Empress Universal Shades are available in 15 Chromascop and 9 A–D shades. They are used for the exact reproduction of the Chromascop and A–D shades.

### IPS Empress® Universal Shade Pastes 3g

562457 IPS Empress Universal Shade 110/120  
562458 IPS Empress Universal Shade 140/210  
562459 IPS Empress Universal Shade 220/230  
562460 IPS Empress Universal Shade 410/420  
562461 IPS Empress Universal Shade 430/440  
562462 IPS Empress Universal Shade 130  
562463 IPS Empress Universal Shade 240  
562464 IPS Empress Universal Shade 310  
562465 IPS Empress Universal Shade 320  
562466 IPS Empress Universal Shade 330  
562467 IPS Empress Universal Shade 340  
562468 IPS Empress Universal Shade 510  
562469 IPS Empress Universal Shade 520

562470 IPS Empress Universal Shade 530  
562471 IPS Empress Universal Shade 540  
562472 IPS Empress Universal Shade A1  
562473 IPS Empress Universal Shade A2/A3/A3.5  
562474 IPS Empress Universal Shade A4  
562475 IPS Empress Universal Shade B1  
562476 IPS Empress Universal Shade B2/B3/B4  
562477 IPS Empress Universal Shade C1/C2  
562478 IPS Empress Universal Shade C3/C4  
562479 IPS Empress Universal Shade D2/D3  
562480 IPS Empress Universal Shade D4  
602471 IPS Empress Universal Shade Incisal 1 grey-blue  
602472 IPS Empress Universal Shade Incisal 2 violet

## IPS Empress® Universal Stains

These intensive stains are available in 14 different shades. They are used to imitate natural characteristics. With the three complementary shades basic blue, basic red, and basic yellow, the shades may be individually adjusted.

### IPS Empress® Universal Stains 1g

562481 IPS Empress Universal Stains white  
562482 IPS Empress Universal Stains black  
562483 IPS Empress Universal Stains mahogany  
562484 IPS Empress Universal Stains khaki  
562485 IPS Empress Universal Stains orange  
562486 IPS Empress Universal Stains grey  
562487 IPS Empress Universal Stains vanilla

562488 IPS Empress Universal Stains crackliner  
562489 IPS Empress Universal Stains olive  
562490 IPS Empress Universal Stains yellow  
562491 IPS Empress Universal Stains basic blue  
562492 IPS Empress Universal Stains basic yellow  
562493 IPS Empress Universal Stains basic red  
562494 IPS Empress Universal Stains maroon

## IPS Empress® Universal Glaze

Used to glaze all IPS Empress restorations (Esthetic and CAD).

609432AN IPS Empress Universal Glaze Spray  
562495 IPS Empress Universal Glaze Paste 3g  
562496 IPS Empress Universal Glaze and Stain Liquid 15ml



## IPS Empress® Esthetic Ingots

The IPS Empress Esthetic ingots are available in 8 degrees of translucency and a total of 12 shades. The slightly shaded TC ingots reduce the required staining to a minimum and, being universal ingots, are suitable for all indications. Additionally, there are another 6 shades suitable for the inlay and veneering technique.



### IPS Empress® Esthetic Refills/Vial of 5

574553	IPS Empress Esthetic Ingot ET1
574554	IPS Empress Esthetic Ingot ET2
574555	IPS Empress Esthetic Ingot E01
574556	IPS Empress Esthetic Ingot E02
599604	IPS Empress Esthetic Ingot E03
574557	IPS Empress Esthetic Ingot ETC1
574522	IPS Empress Esthetic Ingot ETC2
574559	IPS Empress Esthetic Ingot ETC3
574560	IPS Empress Esthetic Ingot ETC4
574561	IPS Empress Esthetic Ingot ETC5
574562	IPS Empress Esthetic Ingot ETC0
574563	IPS Empress Esthetic Ingot E0C1

### IPS Empress® Esthetic Refills/Vial of 10

574511	IPS Empress Esthetic Ingot ET1
574512	IPS Empress Esthetic Ingot ET2
574513	IPS Empress Esthetic Ingot E01
574514	IPS Empress Esthetic Ingot E02
599605	IPS Empress Esthetic Ingot E03
574515	IPS Empress Esthetic Ingot ETC1
574516	IPS Empress Esthetic Ingot ETC2
574517	IPS Empress Esthetic Ingot ETC3
574518	IPS Empress Esthetic Ingot ETC4
574519	IPS Empress Esthetic Ingot ETC5
574520	IPS Empress Esthetic Ingot ETC0
574521	IPS Empress Esthetic Ingot E0C1

## IPS Empress® Esthetic Veneer Wash Pastes

With the 6 standard Wash pastes, the pressed / reduced restorations are individually characterized. The ideal gradation of shade nuances allows the fabrication of highly aesthetic restorations. Moreover, the 5 Wash paste modifiers (copper, orange, sky blue, basic yellow, basic red) permit the individual shading of the 6 standard Wash pastes.



### IPS Empress® Esthetic Veneer Wash Paste 1g

579406	IPS Empress E.V. Wash Paste neutral
579407	IPS Empress E.V. Wash Paste LV
579408	IPS Empress E.V. Wash Paste HV
579409	IPS Empress E.V. MM light-salmon
579410	IPS Empress E.V. MM yellow-orange
579411	IPS Empress E.V. MM reddish-orange
579412	IPS Empress E.V. Mod. copper
579413	IPS Empress E.V. Mod. orange
579414	IPS Empress E.V. Mod. sky blue
579415	IPS Empress E.V. Mod. basic yellow
579416	IPS Empress E.V. Mod. basic red

## IPS Empress® Add-On Material

This material is a low-fusing add-on material for post glaze adjustments, such as proximal and occlusal contact points for IPS Empress.

564080 IPS Empress Add-On 770C



## IPS Empress® Esthetic Veneer Build-Up Liquid

This liquid is used to mix the IPS Empress Esthetic Veneer layering materials IPS Empress Add-On 770 °C / 1418 °F.

IPS Empress Esthetic  
579405 Veneer Build-Up Liquid 60ml



### IPS Empress® Esthetic Veneer Incisal Opal 20g

These opalescent materials are available in three different gradations (low, medium, and high translucency).

- 579388 IPS Empress Esthetic Veneer Incisal Opal LT
- 579389 IPS Empress Esthetic Veneer Incisal Opal MT
- 579390 IPS Empress Esthetic Veneer Incisal Opal HT



### IPS Empress® Esthetic Veneer Incisal 20g

The Incisal materials are available in 6 shade nuances and are used to apply additional characterizations in the incisal area.

- 579391 IPS Empress Esthetic Veneer Incisal white
- 579392 IPS Empress Esthetic Veneer Incisal grey
- 579393 IPS Empress Esthetic Veneer Incisal orange
- 579394 IPS Empress Esthetic Veneer Incisal edge
- 579397 IPS Empress Esthetic Veneer Incisal yellow
- 579398 IPS Empress Esthetic Veneer Incisal orange-pink



### IPS Empress® Esthetic Veneer Chroma Modifier 20g

Supports shade enhancement of the pressed/reduced restoration.

- 579395 IPS Empress Esthetic Veneer Chroma Modifier 110/A1
- 579396 IPS Empress Esthetic Veneer Chroma Modifier 210/A3



### IPS Empress® Esthetic Veneer Brightener 20g

To increase brightness value.

- 579399 IPS Empress Esthetic Veneer Brightener



### IPS Empress® Esthetic Veneer Transparent 20g

The shaded Transparent materials are available in two nuances (blue and neutral).

- 579400 IPS Empress Esthetic Veneer Transparent blue
- 579401 IPS Empress Esthetic Veneer Transparent neutral



**IPS Empress® Investment Ring System**

The Investment Ring System is used to sprue the contoured restorations. Given the different diameters of the pressed ingots and Alox plungers, the IPS Empress investment ring system is only suitable for the materials of the IPS Empress System.

**554034 IPS Empress Investment Ring System 100g**

**554035 IPS Empress Investment Ring System 200g**

**IPS Empress® Alox Plunger**

With the IPS Empress Alox Plunger, the ceramic ingot in its softened state is pressed into the hollow space in the investment ring.

**554070 IPS Empress Alox Plunger (2pcs)**

**IPS Empress® Investment Ring Tongs**

The Investment Ring Tongs have been designed to ensure safe working procedures. The tongs are used to place the pressed ceramic ingots and Alox plunger in the investment ring prior to pressing.

**554073 IPS Empress Investment Ring Tongs**

**614498 IPS Multiple Ingot Tongs**

**IPS Empress® Esthetic Ingots Material Shade Guide**

This shade guide enables the shade determination of the Empress restorations as early as before the pressing procedure. The shade tabs demonstrate the shade of the respective ingots after pressing.

**579403 IPS Empress Esthetic Ingots Material Shade Guide**

**IPS Empress® Packaging**

The IPS Empress Materials Box and the respective foam inserts are used for optimum storage of the IPS Empress materials in the laboratory and the dental office.

**602990 IPS Empress Materials Cabinet**

**602989 IPS Empress Esthetic Ingot Inserts (30 inserts)**

**602988 IPS Empress CAD Block Inserts (15 inserts)**

**IPS Empress® Esthetic Veneer Material Shade Guide**

The material shade guide shows all the available IPS Empress Esthetic Veneer materials.

**579404 IPS Empress Esthetic Veneer Material Shade Guide**

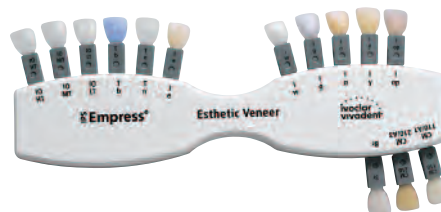

Available through  
Patterson Dental Company

**IPS Empress® CAD HT/LT A-D / BL Material Shade Guide**

This shade guide shows the A-D and Bleach shades in which the IPS Empress CAD materials are available.

**603418 IPS Empress CAD HT/LT A-D / BL Material Shade Guide**

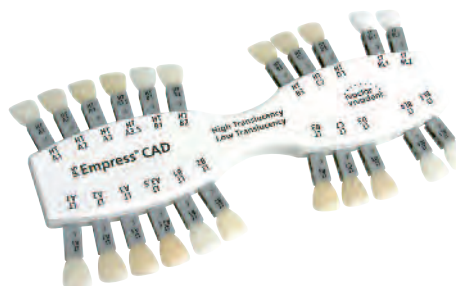



## IPS Empress® CAD

IPS Empress continues to be dentistry's #1 brand and now IPS Empress CAD is the latest enhancement to the IPS Empress Family. IPS Empress CAD is the esthetic leucite-reinforced glass-ceramic block for CAD/CAM technology.



## IPS Empress® CAD for inLab Basic Kit

This Basic Kit contains a selection of block sizes in the most popular A-D shades as well as all the necessary processing accessories. The Basic Kit is supplied in the new materials cabinet and can be expanded as desired with additional IPS Empress Kits and assortments.

### 602477AL IPS Empress® CAD for inLab Basic Kit A-D

Includes:

- 1 – IPS Empress CAD for inLab HT A1 I12 5 pcs
- 1 – IPS Empress CAD for inLab HT A2 I12 5 pcs
- 1 – IPS Empress CAD for inLab HT A3 I12 5 pcs
- 1 – IPS Empress CAD for inLab HT B1 I12 5 pcs
- 1 – IPS Empress CAD for inLab LT A1 C14 5 pcs
- 1 – IPS Empress CAD for inLab LT A2 C14 5 pcs
- 1 – IPS Empress CAD for inLab LT A3 C14 5 pcs
- 1 – IPS Empress CAD for inLab LT B1 C14 5 pcs
- 1 – IPS Empress CAD for inLab LT BL2 C14 5 pcs
- 1 – IPS Empress CAD for inLab Multi A1 C14 L 5 pcs
- 1 – IPS Empress CAD for inLab Multi A2 C14 L 5 pcs
- 1 – IPS Empress CAD for inLab Multi A3 C14 L 5 pcs
- 1 – IPS Contrast Spray Labside 200ml
- 1 – IPS Object Fix 12g



Patterson Suggested Retail



## IPS Empress® CAD for inLab Refills Chromascop

### Low Translucency (LT)

#### IPS Empress® CAD for inLab LT V12 / 5 pcs

602529 IPS Empress CAD for inLab LT 100 V12

#### IPS Empress® CAD for inLab LT I10 / 5 pcs

602531 IPS Empress CAD for inLab LT 100 I10

602532 IPS Empress CAD for inLab LT 200 I10

602533 IPS Empress CAD for inLab LT 300 I10

#### IPS Empress® CAD for inLab LT I12 / 5 pcs

602535 IPS Empress CAD for inLab LT 100 I12

602536 IPS Empress CAD for inLab LT 200 I12

602537 IPS Empress CAD for inLab LT 300 I12

#### IPS Empress® CAD for inLab LT C14 / 5 pcs

602539 IPS Empress CAD for inLab LT 100 C14

602540 IPS Empress CAD for inLab LT 200 C14

602541 IPS Empress CAD for inLab LT 300 C14

### High Translucency (HT)

#### IPS Empress® CAD for inLab HT V12 / 5 pcs

602482 IPS Empress CAD for inLab HT 100

#### IPS Empress® CAD for inLab HT I8 / 5 pcs

602484 IPS Empress CAD for inLab HT 100 I8

602485 IPS Empress CAD for inLab HT 200 I8

602486 IPS Empress CAD for inLab HT 300 I8

#### IPS Empress® CAD for inLab HT I10 / 5 pcs

602488 IPS Empress CAD for inLab HT 100 I10

602489 IPS Empress CAD for inLab HT 200 I10

602490 IPS Empress CAD for inLab HT 300 I10

#### IPS Empress® CAD for inLab HT I12 / 5 pcs

602492 IPS Empress CAD for inLab HT 100 I12

602493 IPS Empress CAD for inLab HT 200 I12

602494 IPS Empress CAD for inLab HT 300 I12

## IPS Express® CAD for inLab Refills A-D

## Low Translucency (LT)



## IPS Express® CAD for inLab LT V12 / 5 pcs

602543	IPS Express CAD for inLab LT A1 V12
602544	IPS Express CAD for inLab LT A2 V12
602545	IPS Express CAD for inLab LT A3 V12

## High Translucency (HT)



## IPS Express® CAD for inLab HT V12 / 5 pcs

602496	IPS Express CAD for inLab HT A1 V12
602497	IPS Express CAD for inLab HT A2 V12
602498	IPS Express CAD for inLab HT A3 V12

## IPS Express® CAD for inLab LT I10 / 5 pcs

602547	IPS Express CAD for inLab LT A1 I10
602548	IPS Express CAD for inLab LT A2 I10
602549	IPS Express CAD for inLab LT A3 I10
602550	IPS Express CAD for inLab LT A3.5 I10
602551	IPS Express CAD for inLab LT B1 I10
602552	IPS Express CAD for inLab LT B2 I10
602553	IPS Express CAD for inLab LT B3 I10
602554	IPS Express CAD for inLab LT C2 I10
602555	IPS Express CAD for inLab LT D3 I10

## IPS Express® CAD for inLab HT I8 / 5 pcs

602500	IPS Express CAD for inLab HT A1 I8
602501	IPS Express CAD for inLab HT A2 I8
602502	IPS Express CAD for inLab HT A3 I8
602503	IPS Express CAD for inLab HT A3.5 I8
602504	IPS Express CAD for inLab HT B1 I8
602505	IPS Express CAD for inLab HT B2 I8
602506	IPS Express CAD for inLab HT B3 I8
602507	IPS Express CAD for inLab HT C2 I8
602508	IPS Express CAD for inLab HT D3 I8

## IPS Express® CAD for inLab LT I12 / 5 pcs

602557	IPS Express CAD for inLab LT A1 I12
602558	IPS Express CAD for inLab LT A2 I12
602559	IPS Express CAD for inLab LT A3 I12
602560	IPS Express CAD for inLab LT A3.5 I12
602561	IPS Express CAD for inLab LT B1 I12
602562	IPS Express CAD for inLab LT B2 I12
602563	IPS Express CAD for inLab LT B3 I12
602564	IPS Express CAD for inLab LT C2 I12
602565	IPS Express CAD for inLab LT D3 I12

## IPS Express® CAD for inLab HT I10 / 5 pcs

602510	IPS Express CAD for inLab HT A1 I10
602511	IPS Express CAD for inLab HT A2 I10
602512	IPS Express CAD for inLab HT A3 I10
602513	IPS Express CAD for inLab HT A3.5 I10
602514	IPS Express CAD for inLab HT B1 I10
602515	IPS Express CAD for inLab HT B2 I10
602516	IPS Express CAD for inLab HT B3 I10
602517	IPS Express CAD for inLab HT C2 I10
602518	IPS Express CAD for inLab HT D3 I10

## IPS Express® CAD for inLab LT C14 / 5 pcs

602567	IPS Express CAD for inLab LT A1 C14
602568	IPS Express CAD for inLab LT A2 C14
602569	IPS Express CAD for inLab LT A3 C14
602570	IPS Express CAD for inLab LT A3.5 C14
602571	IPS Express CAD for inLab LT B1 C14
602572	IPS Express CAD for inLab LT B2 C14
602573	IPS Express CAD for inLab LT B3 C14
602574	IPS Express CAD for inLab LT C2 C14
602575	IPS Express CAD for inLab LT D3 C14

## IPS Express® CAD for inLab HT I12 / 5 pcs

602520	IPS Express CAD for inLab HT A1 I12
602521	IPS Express CAD for inLab HT A2 I12
602522	IPS Express CAD for inLab HT A3 I12
602523	IPS Express CAD for inLab HT A3.5 I12
602524	IPS Express CAD for inLab HT B1 I12
602525	IPS Express CAD for inLab HT B2 I12
602526	IPS Express CAD for inLab HT B3 I12
602527	IPS Express CAD for inLab HT C2 I12
602528	IPS Express CAD for inLab HT D3 I12

## IPS Empress® CAD for inLab Refills Multi

### IPS Empress® CAD for inLab Multi C14 / 5 pcs

602598	IPS Empress CAD for inLab Multi A1
602599	IPS Empress CAD for inLab Multi A2
602600	IPS Empress CAD for inLab Multi A3
602601	IPS Empress CAD for inLab Multi A3.5
602602	IPS Empress CAD for inLab Multi B1
607683	IPS Empress CAD for inLab Multi BL 1
607684	IPS Empress CAD for inLab Multi BL 3



### IPS Empress® CAD for inLab Multi C14 L / 5 pcs

602604	IPS Empress CAD for inLab Multi A1
602605	IPS Empress CAD for inLab Multi A2
602606	IPS Empress CAD for inLab Multi A3
602607	IPS Empress CAD for inLab Multi A3.5
602608	IPS Empress CAD for inLab Multi B1
607672	IPS Empress CAD for inLab Multi BL 1
607673	IPS Empress CAD for inLab Multi BL 3

### IPS Empress® CAD for inLab Multi I12 / 5 pcs

602592	IPS Empress CAD for inLab Multi A1
602593	IPS Empress CAD for inLab Multi A2
602594	IPS Empress CAD for inLab Multi A3
602595	IPS Empress CAD for inLab Multi A3.5
602596	IPS Empress CAD for inLab Multi B1
607681	IPS Empress CAD for inLab Multi BL 1
607682	IPS Empress CAD for inLab Multi BL 3

## IPS Empress® CAD for inLab LT Refills Bleach BL

### IPS Empress® CAD for inLab LT BL C14 / 5 pcs

602587	IPS Empress CAD for inLab LT BL1
602588	IPS Empress CAD for inLab LT BL2
602589	IPS Empress CAD for inLab LT BL3
602590	IPS Empress CAD for inLab LT BL4

### IPS Empress® CAD for inLab LT BL I10 / 5 pcs

602577	IPS Empress CAD for inLab LT BL1
602578	IPS Empress CAD for inLab LT BL2
602579	IPS Empress CAD for inLab LT BL3
602580	IPS Empress CAD for inLab LT BL4

### IPS Empress® CAD for inLab LT BL I12 / 5 pcs

602582	IPS Empress CAD for inLab LT BL1
602583	IPS Empress CAD for inLab LT BL2
602584	IPS Empress CAD for inLab LT BL3
602585	IPS Empress CAD for inLab LT BL4



**IPS Accessories****IPS® PressVEST**

IPS PressVEST is an optimized, phosphate-bonded investment material for the conventional heating method (overnight). It produces pressings that fit accurately and can be used with Ivoclar Vivadent pressed ceramics to be pressed in the Programat® EP 5000, and EP 600 Combi press furnaces.

**595589**      **IPS PressVEST Liquid 1 l**

**595594AN**    **IPS PressVEST Powder 5kg**

**IPS® PressVEST Speed**

IPS PressVEST Speed is a phosphate-bonded investment material for the rapid heating method.

**595587**      **IPS PressVEST Speed Liquid 1 l**

**595591AN**    **IPS PressVEST Speed Powder 5kg**

**IPS® Natural Die Material Kit**

The light-curing IPS Natural Die Material simulates the shade of the prepared tooth and thus represents the optimum basis for natural shade reproduction of the given oral situation when fabricating all ceramic restorations. IPS Natural Die Material is available in 9 shades. The assortment contains all the shade variations necessary for the fabrication of life-like all ceramic restorations: -1 shade to imitate bleached preparations (ND 1)-1 shade to imitate secondary dentin that demonstrates an intensive shade (ND 6)-1 shade to imitate severely discolored / devitalized preparations (ND 9).

**597078**      **IPS Natural Die Material Kit**

**IPS® Natural Die Material 8g**

**597080**      **IPS Natural Die Material ND1**

**597081**      **IPS Natural Die Material ND2**

**597082**      **IPS Natural Die Material ND3**

**597083**      **IPS Natural Die Material ND4**

**597084**      **IPS Natural Die Material ND5**

**597085**      **IPS Natural Die Material ND6**

**597086**      **IPS Natural Die Material ND7**

**597087**      **IPS Natural Die Material ND8**

**597088**      **IPS Natural Die Material ND9**



**597089**      **IPS Natural Die Material Separator 20ml**

**597090**      **IPS Natural Die Material Shade Guide**

**554028**      **IPS Die Holders**

**IPS® Object Fix**

IPS Object Fix auxiliary firing pastes with different viscosity to support all-ceramic restorations during firing and crystallization. The pastes are used to stabilize and secure the restorations on the silicon nitride support pins or directly on the silicon nitride firing tray. IPS Object Fix Putty and IPS Object Fix Flow are easy to apply and remove after the firing procedure.

**605526AN**    **IPS Object Fix Putty 10g**

**605525AN**    **IPS Object Fix Flow 10ml**





## IPS Accessories

### IPS® Sprue Guide

The IPS Sprue Guide is used to check the correct sprueing of the objects to be pressed on the investment ring base.

- 598993 IPS Sprue Guide 100g  
 598994 IPS Sprue Guide 200g  
 613780 IPS Sprue Guide 300g



### IPS® UniTray

The IPS UniTray is a universal firing tray that has been designed to accommodate objects to be fired, or pressed ingots and other auxiliaries on both sides. If the IPS UniTray is used in the ceramic furnace, the enclosed metal pins are suitable to place the restorations properly.

- 602231 IPS UniTray



### IPS® Silicone Ring

- IPS Silicone Ring 100g for the IPS Empress and IPS e.max Investment Ring System 100g.
- IPS Silicone Ring 200g for the IPS Empress and IPS e.max Investment Ring System 200g.

- 590113AN IPS Silicone Ring 100g  
 590114AN IPS Silicone Ring 200g  
 614492 IPS Silicone Ring 300g  
 (only for use with ZirPress)



- 554069 Tweezers



### IPS® Ceramic Etching Gel

The IPS Ceramic Etching Gel is used for the creation of retentive bonding surfaces for the composite cementation technique. It enhances the bonding effect between the composite cement and the ceramic bonding surface.

- 531548 IPS Ceramic Etching Gel



- 531549 Neutralizing Powder 30g

- 529479 Chromascop® Shade Guide

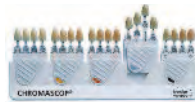

- 628605 A-D Shade Guide Ivoclar Bleach



www.dentald.ru



ONE LAYERING

Introducing **IPS InLine® One**, featuring the revolutionary **IPS Dentcisal** powder requiring only one layering application.

Joining the IPS InLine® family of highly esthetic metal ceramics, IPS InLine® One is the perfect material when cases need to be completed as efficiently as possible. The new IPS Dentcisal powders allow for perfect shade matching and simplified ceramic layering using just one bottle.

**Easy** – Beautiful esthetics created with just a single layer application

**Efficient** – Enjoy up to 30% time savings compared to conventional layering ceramics

**Esthetic** – Perfect shade matching using only seven shades

Call today for your IPS InLine® One Starter Kit, and experience the revolutionary IPS Dentcisal powders.



Introducing  
**IPS InLine® One**  
ONE-LAYER METAL-CERAMIC

ivoclar  
vivadent®  
passion vision innovation

[www.dentald.ru](http://www.dentald.ru)



# *metal ceramics*

*IPS d.SIGN® • IPS InLine® System • IPS Classic*

**IPS d.SIGN®**

The fluorapatite glass-ceramic material is distinguished for its life-like appearance. Fluorapatite is also a component of natural teeth and supports the light optical properties, such as translucency, brightness, and light scattering of the completed restoration.

**NA2560539 IPS d.SIGN® A-D System Complete**

- Includes:
- 1 – IPS d.SIGN A-D Basic Kit
  - 1 – IPS d.SIGN A-D Basic Kit 2
  - 1 – IPS d.SIGN Deep Dentin A-D Kit
  - 1 – IPS d.SIGN Deep Dentin A-D Kit 2
  - 1 – IPS d.SIGN Margin A-D Kit
  - 1 – IPS d.SIGN Margin A-D Kit 2
  - 1 – IPS d.SIGN Gingiva Kit
  - 1 – IPS d.SIGN Bleach Kit
  - 1 – IPS d.SIGN Impulse Kit
  - 1 – IPS d.SIGN Impulse Kit 2
  - 1 – IPS d.SIGN Stain Kit
  - 1 – IPS d.SIGN Shade Kit
  - 1 – IPS d.SIGN Essence Kit

**558196EN IPS d.SIGN® Trial Kit A3**

- Includes:
- 1 – IPS d.SIGN Opaquer 3g A3
  - 1 – IPS d.SIGN Incisal 3g TS2
  - 1 – IPS d.SIGN Dentin 3g A3
  - 1 – IPS d.SIGN Deep Dentin 3g A3
  - 1 – IPS d.SIGN Margin 3g A3
  - 1 – IPS d.SIGN Transpa 3g neutral
  - 1 – IPS d.SIGN Occlusal Dentin 3g orange
  - 1 ea. IPS d.SIGN Effect 3g Shade 1, Shade 3
  - 1 – IPS d.SIGN Mamelon 3g light
  - 1 – IPS d.SIGN Glaze 3g
  - 1 – IPS d.SIGN Build-Up Liquid 5ml medium
  - 1 – IPS d.SIGN Glaze and Stain Liquid 5ml
  - 1 – IPS d.SIGN Margin Build-Up Liquid 5ml





### IPS d.SIGN® Basic Kits

The comprehensive Basic Kits contain all the components necessary for the fabrication of brilliant, true-to-nature fluorapatite leucite glass-ceramic restorations. The Kit is available in the most popular A-D and Chromascop shades and can be used individually.

#### 558195EN IPS d.SIGN® Basic Kit A-D

- Includes:
- 1 ea. IPS d.SIGN Opaquer Paste 3g A2, A3, A3.5, B2, B3, C3, D2, D3
  - 1 ea. IPS d.SIGN Intensive Opaquer 3g Paste white, violet, brown, incisal
  - 1 ea. IPS d.SIGN Dentin 20g A2, A3, A3.5, B2, B3, C3, D2, D3
  - 1 – IPS d.SIGN Cervical Dentin 20g D2/D3
  - 1 ea. IPS d.SIGN Incisal 20g TS1, TS2, TS3
  - 1 – IPS d.SIGN Transpa 20g neutral
  - 1 – IPS d.SIGN Glaze 3g
  - 1 – IPS d.SIGN Add-On 20g
  - 1 – IPS d.SIGN Build-Up Liquid 60ml medium
  - 1 – IPS d.SIGN Build-Up Liquid 60ml Optimum 2
  - 1 – IPS d.SIGN Opaquer Liquid 15ml
  - 1 – IPS d.SIGN Glaze and Stain Liquid 15ml
  - 1 – IPS d.SIGN Model Separator 15ml
  - 1 – IPS d.SIGN Ceramic Separator with Brush 15ml
  - 1 - IPS d.SIGN Material Shade Guide Opaquer, Dentin, Incisal



#### NA2560555 IPS d.SIGN® Basic Kit A-D 2

- Includes:
- 1 ea. IPS d.SIGN Opaquer Paste 3g A1, A4, B1, B4, C1, C2, C4, D4
  - 1 ea. IPS d.SIGN Dentin 20g A1, A4, B1, B4, C1, C2, C4, D4
  - 1 - IPS d.SIGN Material Shade Guide

#### 557484 IPS d.SIGN® Basic Kit Chromascop

- Includes:
- 1 ea. IPS d.SIGN Opaquer Paste 3g 130, 140, 210, 220, 230, 310, 410, 420, 430, 510
  - 1 ea. IPS d.SIGN Intensive Opaquer Paste 3g white, violet, brown, incisal
  - 1 ea. IPS d.SIGN Dentin 20g 130, 140, 210, 220, 230, 310, 410, 420, 430, 510
  - 1 ea. IPS d.SIGN Incisal 20g S1, S2, S3
  - 1 – IPS d.SIGN Transpa 20g neutral
  - 1 – IPS d.SIGN Glaze 3g
  - 1 – IPS d.SIGN Add-On 20g
  - 1 – IPS d.SIGN Build-Up Liquid 60ml medium
  - 1 – IPS d.SIGN Build-Up Liquid 60ml Optimum 2
  - 1 – IPS d.SIGN Opaquer Liquid 15ml
  - 1 – IPS d.SIGN Glaze and Stain Liquid 15ml
  - 1 – IPS d.SIGN Model Separator 15ml
  - 1 – IPS d.SIGN Ceramic Separator with Brush 15ml
  - 1 – Chromascop Shade Guide
  - 1 - IPS d.SIGN Material Shade Guide Opaquer, Dentin, Incisal



**IPS d.SIGN® Deep Dentin Kits**

With the IPS d.SIGN Deep Dentin materials, restorations that demonstrate true-to-nature shade effects can be achieved even with limited layer thicknesses. Particularly if space is limited, IPS d.SIGN Deep Dentin materials can be used to intensify the chroma.

**558256AN IPS d.SIGN® Deep Dentin Kit A-D**

Includes: 1 ea. IPS d.SIGN Deep Dentin 20g A2, A3, A3.5, B2, B3, C3, D2/D3  
1 – IPS d.SIGN Deep Dentin Material Shade Guide

**NA2560512 IPS d.SIGN® Deep Dentin Kit A-D 2**

Includes: 1 ea. IPS d.SIGN Deep Dentin 20g A1, A4, B1, B4, C1, C2, C4, D4  
1 – IPS d.SIGN Deep Dentin Material Shade Guide

**556534AN IPS d.SIGN® Deep Dentin Kit Chromascop**

Includes: 1 ea. IPS d.SIGN Deep Dentin 20g 130, 140, 210, 220, 230, 310, 410, 420, 430, 510  
1 – IPS d.SIGN Deep Dentin Material Shade Guide

**NA2560502 IPS d.SIGN® Deep Dentin Kit Chromascop 2**

Includes: 1 ea. IPS d.SIGN Deep Dentin 20g 110, 120, 240, 320, 330, 340, 440, 520, 530, 540  
1 – IPS d.SIGN Deep Dentin Material Shade Guide

### IPS d.SIGN® Margin Kits

The IPS d.SIGN Margin materials permit the design of ceramic shoulders. They are available in Chromascop and A-D shades. Additionally, there are 4 Intensive Margin materials to achieve special effects. The Margin Add-On material is used for subsequent adjustments of the shoulder area and the corresponding accuracy of fit.

#### 558266AN IPS d.SIGN® Margin Kit A-D

Includes:

- 1 ea. IPS d.SIGN Margin 20g A2, A3, A3.5, B2, B3, C3, D2/D3
- 1 ea. IPS d.SIGN Intensive Margin 20g yellow, orange, orange-pink, opaque
- 1 – IPS d.SIGN Margin Add-On 20g
- 1 – IPS d.SIGN Margin Build-Up Liquid 60ml
- 1 – IPS d.SIGN Margin Separating Liquid 20ml
- 1 – IPS d.SIGN Separating Liquid w/ brush 15ml
- 1 – IPS d.SIGN Margin Material Shade Guide



#### NA2560530 IPS d.SIGN® Margin Kit A-D 2

Includes:

- 1 ea. IPS d.SIGN Margin 20g A1, A4, B1, B4, C1, C2, C4, D4
- 1 – IPS d.SIGN Margin Material Shade Guide

#### 556547AN IPS d.SIGN® Margin Kit Chromascop

Includes:

- 1 ea. IPS d.SIGN Margin 20g 130, 140, 210, 220, 230, 310, 410, 420, 430, 510
- 1 ea. IPS d.SIGN Intensive Margin 20g yellow, orange, orange-pink, opaque
- 1 – IPS d.SIGN Margin Add-On 20g
- 1 – IPS d.SIGN Margin Build-Up Liquid 60ml
- 1 – IPS d.SIGN Margin Separating Liquid 20ml
- 1 – IPS d.SIGN Separating Liquid w/ brush 15ml
- 1 – IPS d.SIGN Margin Material Shade Guide



#### NA2560520 IPS d.SIGN® Margin Kit Chromascop 2

Includes:

- 1 ea. IPS d.SIGN Margin 20g 110, 120, 240, 320, 330, 340, 440, 520, 530, 540
- 1 – IPS d.SIGN Margin Material Shade Guide

**IPS d.SIGN® Impulse Kit 1**

The 14 ready-mixed individual fluorapatite leucite ceramic materials ranging from Mamelon to Opal materials facilitate the application of true-to-nature effects.

**556567AN IPS d.SIGN® Impulse Kit 1**

Includes: 1 ea. IPS d.SIGN Occusal Dentin 20g orange, brown  
 1 ea. IPS d.SIGN Mamelon 20g light, yellow-orange, salmon  
 1 ea. IPS d.SIGN Effect 20g 1, 2, 3, 4, 5, violet  
 1 ea. IPS d.SIGN Transpa 20g blue, brown-grey, orange-grey  
 1 – IPS d.SIGN Incisal Edge 20g  
 1 – IPS d.SIGN Material Shade Guide Impulse 1

**IPS d.SIGN® Impulse Kit 2**

The 14 ready-mixed Impulse materials are based on the inspiration and philosophies of renowned experts, such as Enrico Steger, Donald F. Cornell, and Dr. Robert R. Winter.

**556568AN IPS d.SIGN® Impulse Kit 2**

Includes: 1 ea. IPS d.SIGN Brilliant Dentin 20g yellow, white, orange  
 1 ea. IPS d.SIGN Palatinal Dentin 20g yellow, red  
 1 ea. IPS d.SIGN Insert 20g orange, grey  
 1 ea. IPS d.SIGN Special Incisal 20g yellow, grey  
 1 - IPS d.SIGN Inter Incisal 20g white-blue  
 1 ea. IPS d.SIGN Cervical Incisal 20g yellow, orange-pink, khaki, orange  
 1 – IPS d.SIGN Material Shade Guide Impulse 2

**IPS d.SIGN® Bleach Kit BL**

The accurately coordinated shades meet the highest demands related to contemporary “white esthetics.”

**602171AN IPS d.SIGN® Bleach Kit BL**

Includes: 1 ea. IPS d.SIGN Opaquer 3g BL1/BL2, BL3/BL4  
 1 ea. IPS d.SIGN Dentin 20g BL1, BL2, BL3, BL4  
 1 – IPS d.SIGN Incisal 20g BL  
 1 ea. IPS d.SIGN Margin 20g BL1, BL4  
 1 ea. IPS d.SIGN Deep Dentin 20g BL1, BL4  
 1 – IPS d.SIGN Add-On 20g BL  
 1 – IPS d.SIGN / IPS InLine Material Shade Guide BL  
 1 – Bleach BL Shade Guide





### IPS d.SIGN® Gingiva Kit

These five life-like Gingiva materials are used in combination with the four Gingiva Modifiers depending on the individual clinical situation. The shade gradations range from orange and reddish to bluish.

#### 556613AN IPS d.SIGN® Gingiva Kit

Includes: 1 - IPS d.SIGN Gingiva Opaquer 3g  
1 ea. IPS d.SIGN Gingiva Modifier 20g GM1, GM2, GM3, GM4  
1 – IPS d.SIGN Material Shade Guide Gingiva



### IPS d.SIGN® Essence Kit

These five life-like Gingiva materials are used in combination with the four Gingiva Modifiers depending on the individual clinical situation. The shade gradations range from orange and reddish to bluish.

#### 556624AN IPS d.SIGN® Essence Kit

Includes: 1 ea. IPS d.SIGN Essence 1g orange, yellow, grey, brown  
1 – IPS d.SIGN Glaze and Stain Liquid 15ml



### IPS d.SIGN® Stains Kit

These intensive stains in paste form are available in 14 different shades. They are used to reproduce natural effects on the ceramic surface. With the three primary colors basic blue, basic red, and basic yellow, custom shades may be developed.

#### 556630AN IPS d.SIGN® Stains Kit

Includes: 1 ea. IPS d.SIGN Stains 1g blue, mahogany, khaki, orange, grey, vanilla, crackliner, olive, yellow, black, maroon, basic blue, basic red, basic yellow  
1 – IPS d.SIGN Glaze 3g  
1 – IPS d.SIGN Glaze and Stain Liquid 15ml



### IPS d.SIGN® Shade Kit

These seven dentin stains in paste form enable the application of subsequent shade adjustments of IPS d.SIGN restorations. They are coordinated with the 20 Chromascope shades and the 16 A-D shades.

#### 561571AN IPS d.SIGN® Shade Kit

Includes: 1 ea. IPS d.SIGN Shades 2g 1, 2, 3, 4, 5, 6, 7



**IPS d.SIGN® Opaquer A-D 3g**

558198	IPS d.SIGN Opaquer A1
558199	IPS d.SIGN Opaquer A2
558200	IPS d.SIGN Opaquer A3
558201	IPS d.SIGN Opaquer A3.5
558202	IPS d.SIGN Opaquer A4
558203	IPS d.SIGN Opaquer B1
558204	IPS d.SIGN Opaquer B2
558205	IPS d.SIGN Opaquer B3
558206	IPS d.SIGN Opaquer B4
558207	IPS d.SIGN Opaquer C1
558208	IPS d.SIGN Opaquer C2
558209	IPS d.SIGN Opaquer C3
558210	IPS d.SIGN Opaquer C4
558211	IPS d.SIGN Opaquer D2
558212	IPS d.SIGN Opaquer D3
558213	IPS d.SIGN Opaquer D4

**IPS d.SIGN® Intensive Opaquers 3g**

556480	IPS d.SIGN Intensive Opaquer white
556481	IPS d.SIGN Intensive Opaquer violet
556482	IPS d.SIGN Intensive Opaquer brown
556483	IPS d.SIGN Intensive Opaquer Incisal

**IPS d.SIGN® Dentin A-D 20g**

558215	IPS d.SIGN Dentin A1
558216	IPS d.SIGN Dentin A2
558217	IPS d.SIGN Dentin A3
558218	IPS d.SIGN Dentin A3.5
558219	IPS d.SIGN Dentin A4
558220	IPS d.SIGN Dentin B1
558221	IPS d.SIGN Dentin B2
558222	IPS d.SIGN Dentin B3
558223	IPS d.SIGN Dentin B4
558224	IPS d.SIGN Dentin C1
558225	IPS d.SIGN Dentin C2
558226	IPS d.SIGN Dentin C3
558227	IPS d.SIGN Dentin C4
558228	IPS d.SIGN Dentin D2
558229	IPS d.SIGN Dentin D3
558230	IPS d.SIGN Dentin D4
558684	IPS d.SIGN Cervical Dentin D2/D3

**IPS d.SIGN® Dentin A-D 100g**

558232	IPS d.SIGN Dentin A1
558233	IPS d.SIGN Dentin A2
558234	IPS d.SIGN Dentin A3
558235	IPS d.SIGN Dentin A3.5
558236	IPS d.SIGN Dentin A4
558237	IPS d.SIGN Dentin B1
558238	IPS d.SIGN Dentin B2
558239	IPS d.SIGN Dentin B3
558240	IPS d.SIGN Dentin B4
558241	IPS d.SIGN Dentin C1
558242	IPS d.SIGN Dentin C2
558243	IPS d.SIGN Dentin C3
558244	IPS d.SIGN Dentin C4
558245	IPS d.SIGN Dentin D2
558246	IPS d.SIGN Dentin D3
558247	IPS d.SIGN Dentin D4
558685	IPS d.SIGN Cervical Dentin D2/D3

**IPS d.SIGN® Dentin A-D 250g**

563507	IPS d.SIGN Dentin A1
563508	IPS d.SIGN Dentin A2
563509	IPS d.SIGN Dentin A3
563510	IPS d.SIGN Dentin A3.5
563511	IPS d.SIGN Dentin A4
563512	IPS d.SIGN Dentin B1
563513	IPS d.SIGN Dentin B2
563514	IPS d.SIGN Dentin B3
563515	IPS d.SIGN Dentin B4
563516	IPS d.SIGN Dentin C1
563517	IPS d.SIGN Dentin C2
563518	IPS d.SIGN Dentin C3
563519	IPS d.SIGN Dentin C4
563520	IPS d.SIGN Dentin D2
563521	IPS d.SIGN Dentin D3
563522	IPS d.SIGN Dentin D4

**IPS d.SIGN® Transpa Incisal 20g**

558249	IPS d.SIGN Incisal TS 1
558250	IPS d.SIGN Incisal TS 2
558251	IPS d.SIGN Incisal TS 3

**IPS d.SIGN® Transpa Incisal 100g**

558253	IPS d.SIGN Incisal TS 1
558254	IPS d.SIGN Incisal TS 2
558255	IPS d.SIGN Incisal TS 3

**IPS d.SIGN® Transpa Incisal 250g**

563524	IPS d.SIGN Incisal TS 1
563525	IPS d.SIGN Incisal TS 2
563526	IPS d.SIGN Incisal TS 3

**IPS d.SIGN® Incisal 20g**

556527	IPS d.SIGN Incisal 1
556528	IPS d.SIGN Incisal 2
556529	IPS d.SIGN Incisal 3

**IPS d.SIGN® Incisal 100g**

556531	IPS d.SIGN Incisal 1
556532	IPS d.SIGN Incisal 2
556533	IPS d.SIGN Incisal 3



**IPS d.SIGN® Deep Dentin A-D 20g**

558258	IPS d.SIGN Deep Dentin A2
558259	IPS d.SIGN Deep Dentin A3
558260	IPS d.SIGN Deep Dentin A3.5
558261	IPS d.SIGN Deep Dentin D2/D3
558262	IPS d.SIGN Deep Dentin B2
558263	IPS d.SIGN Deep Dentin B3
558264	IPS d.SIGN Deep Dentin C3
560512	IPS d.SIGN Deep Dentin A1
560513	IPS d.SIGN Deep Dentin A4
560514	IPS d.SIGN Deep Dentin B1
560515	IPS d.SIGN Deep Dentin B4
560516	IPS d.SIGN Deep Dentin C1
560517	IPS d.SIGN Deep Dentin C2
560518	IPS d.SIGN Deep Dentin C4
560519	IPS d.SIGN Deep Dentin D4

**IPS d.SIGN® Margin A-D 20g**

558268	IPS d.SIGN Margin A2
558269	IPS d.SIGN Margin A3
558270	IPS d.SIGN Margin A3.5
558271	IPS d.SIGN Margin D2/D3
558272	IPS d.SIGN Margin B2
558273	IPS d.SIGN Margin B3
558274	IPS d.SIGN Margin C3
560530	IPS d.SIGN Margin A1
560531	IPS d.SIGN Margin A4
560532	IPS d.SIGN Margin B1
560533	IPS d.SIGN Margin B4
560534	IPS d.SIGN Margin C1
560535	IPS d.SIGN Margin C2
560536	IPS d.SIGN Margin C4
560537	IPS d.SIGN Margin D4
556563	IPS d.SIGN Margin Orange
556564	IPS d.SIGN Margin Pink

**IPS d.SIGN® Impulse 20g**

556594	IPS d.SIGN Impulse Effect 1
556595	IPS d.SIGN Impulse Effect 2
556596	IPS d.SIGN Impulse Effect 3
556597	IPS d.SIGN Impulse Effect 4
574564	IPS d.SIGN Impulse Effect 5
556598	IPS d.SIGN Impulse Effect purple
556575	IPS d.SIGN Impulse Mamelon Material Light
556576	IPS d.SIGN Impulse Mamelon Material yellow-orange
556577	IPS d.SIGN Impulse Mamelon Material salmon
556583	IPS d.SIGN Impulse Transparent blue
556584	IPS d.SIGN Impulse Transparent brown-grey
556585	IPS d.SIGN Impulse Transparent orange-grey
556587	IPS d.SIGN Impulse Occlusal Dentin orange
556588	IPS d.SIGN Impulse Occlusal Dentin brown
556589	IPS d.SIGN Impulse Incisal Edge

**IPS d.SIGN® Impulse 20g**

556570	IPS d.SIGN Impulse Brilliant Dentin yellow
556571	IPS d.SIGN Impulse Brilliant Dentin orange
556572	IPS d.SIGN Impulse Brilliant Dentin white
556573	IPS d.SIGN Impulse Palatal Dentin yellow
556574	IPS d.SIGN Impulse Palatal Dentin red
556578	IPS d.SIGN Impulse Insert orange
556579	IPS d.SIGN Impulse Insert grey
556580	IPS d.SIGN Impulse Inter Incisal white-blue
556581	IPS d.SIGN Impulse Special Incisal yellow
556582	IPS d.SIGN Impulse Special Incisal grey
556590	IPS d.SIGN Impulse Cervical Incisal yellow
556591	IPS d.SIGN Impulse Cervical Incisal Orange-Pink
556592	IPS d.SIGN Impulse Cervical Incisal khaki
556593	IPS d.SIGN Impulse Cervical Incisal orange
556586	IPS d.SIGN Impulse Transparent neutral

**IPS d.SIGN® Impulse 100g**

563527	IPS d.SIGN® Impulse Transparent neutral
--------	---

**IPS d.SIGN® Impulse 250g**

563528	IPS d.SIGN® Impulse Transparent neutral
--------	---

**IPS d.SIGN® Gingiva 20g**

556615	IPS d.SIGN Gingiva G1
556616	IPS d.SIGN Gingiva G2
556617	IPS d.SIGN Gingiva G3
556618	IPS d.SIGN Gingiva G4
556802	IPS d.SIGN Gingiva G5
556619	IPS d.SIGN Gingiva Modifier GM1
556620	IPS d.SIGN Gingiva Modifier GM2
556621	IPS d.SIGN Gingiva Modifier GM3
556622	IPS d.SIGN Gingiva Modifier GM4
556623	IPS d.SIGN Gingiva Opaquer 30g



**IPS d.SIGN® Bleach BL 20g**

602953	IPS d.SIGN Bleach Dentin BL1
602954	IPS d.SIGN Bleach Dentin BL2
602955	IPS d.SIGN Bleach Dentin BL3
602956	IPS d.SIGN Bleach Dentin BL4
602947	IPS d.SIGN Bleach Margin BL1
602948	IPS d.SIGN Bleach Margin BL4
602950	IPS d.SIGN Bleach Deep Dentin BL1
602951	IPS d.SIGN Bleach Deep Dentin BL4
602957	IPS d.SIGN Bleach Incisal BL
602958	IPS d.SIGN Bleach Add-On BL

**IPS d.SIGN® Bleach BL Opaquer 3g**

602924	IPS d.SIGN Bleach Opaquer BL1 / BL2
602925	IPS d.SIGN Bleach Opaquer BL3 / BL4

**IPS d.SIGN® Opaquer F 1g**

599632	IPS d.SIGN Opaquer F 1g
--------	-------------------------

**IPS d.SIGN® Opaquer Chromascop 3g**

556460	IPS d.SIGN Opaquer 110
556461	IPS d.SIGN Opaquer 120
556462	IPS d.SIGN Opaquer 130
556463	IPS d.SIGN Opaquer 140
556464	IPS d.SIGN Opaquer 210
556465	IPS d.SIGN Opaquer 220
556466	IPS d.SIGN Opaquer 230
556467	IPS d.SIGN Opaquer 240
556468	IPS d.SIGN Opaquer 310
556469	IPS d.SIGN Opaquer 320
556470	IPS d.SIGN Opaquer 330
556471	IPS d.SIGN Opaquer 340
556472	IPS d.SIGN Opaquer 410
556473	IPS d.SIGN Opaquer 420
556474	IPS d.SIGN Opaquer 430
556475	IPS d.SIGN Opaquer 440
556476	IPS d.SIGN Opaquer 510
556477	IPS d.SIGN Opaquer 520
556478	IPS d.SIGN Opaquer 530
556479	IPS d.SIGN Opaquer 540

**IPS d.SIGN® Dentin Chromascop 20g**

556485	IPS d.SIGN Dentin 110
556486	IPS d.SIGN Dentin 120
556487	IPS d.SIGN Dentin 130
556488	IPS d.SIGN Dentin 140
556489	IPS d.SIGN Dentin 210
556490	IPS d.SIGN Dentin 220
556491	IPS d.SIGN Dentin 230
556492	IPS d.SIGN Dentin 240
556493	IPS d.SIGN Dentin 310
556494	IPS d.SIGN Dentin 320
556495	IPS d.SIGN Dentin 330
556496	IPS d.SIGN Dentin 340
556497	IPS d.SIGN Dentin 410
556498	IPS d.SIGN Dentin 420
556499	IPS d.SIGN Dentin 430
556500	IPS d.SIGN Dentin 440
556501	IPS d.SIGN Dentin 510
556502	IPS d.SIGN Dentin 520
556503	IPS d.SIGN Dentin 530
556504	IPS d.SIGN Dentin 540

**IPS d.SIGN® Dentin Chromascop 100g**

556506	IPS d.SIGN Dentin 110
556507	IPS d.SIGN Dentin 120
556508	IPS d.SIGN Dentin 130
556509	IPS d.SIGN Dentin 140
556510	IPS d.SIGN Dentin 210
556511	IPS d.SIGN Dentin 220
556512	IPS d.SIGN Dentin 230
556513	IPS d.SIGN Dentin 240
556514	IPS d.SIGN Dentin 310
556515	IPS d.SIGN Dentin 320
556516	IPS d.SIGN Dentin 330
556517	IPS d.SIGN Dentin 340
556518	IPS d.SIGN Dentin 410
556519	IPS d.SIGN Dentin 420
556520	IPS d.SIGN Dentin 430
556521	IPS d.SIGN Dentin 440
556522	IPS d.SIGN Dentin 510
556523	IPS d.SIGN Dentin 520
556524	IPS d.SIGN Dentin 530
556525	IPS d.SIGN Dentin 540

**IPS d.SIGN® Incisal Chromascop 20g**

556527	IPS d.SIGN Incisal 1
556528	IPS d.SIGN Incisal 2
556529	IPS d.SIGN Incisal 3

**IPS d.SIGN® Incisal Chromascop 100g**

556531	IPS d.SIGN Incisal 1
556532	IPS d.SIGN Incisal 2
556533	IPS d.SIGN Incisal 3



**IPS d.SIGN® Deep Dentin Chromascop 20g**

556536	IPS d.SIGN Deep Dentin 130
556537	IPS d.SIGN Deep Dentin 140
556538	IPS d.SIGN Deep Dentin 210
556539	IPS d.SIGN Deep Dentin 220
556540	IPS d.SIGN Deep Dentin 230
556541	IPS d.SIGN Deep Dentin 310
556542	IPS d.SIGN Deep Dentin 410
556543	IPS d.SIGN Deep Dentin 420
556544	IPS d.SIGN Deep Dentin 430
556545	IPS d.SIGN Deep Dentin 510

**IPS d.SIGN® Deep Dentin Chromascop 20g**

560502	IPS d.SIGN Deep Dentin 110
560503	IPS d.SIGN Deep Dentin 120
560504	IPS d.SIGN Deep Dentin 240
560505	IPS d.SIGN Deep Dentin 320
560506	IPS d.SIGN Deep Dentin 330
560507	IPS d.SIGN Deep Dentin 340
560508	IPS d.SIGN Deep Dentin 440
560509	IPS d.SIGN Deep Dentin 520
560510	IPS d.SIGN Deep Dentin 530
560511	IPS d.SIGN Deep Dentin 540

**IPS d.SIGN® Margin Chromascop 20g**

556551	IPS d.SIGN Margin 130
556553	IPS d.SIGN Margin 140
556554	IPS d.SIGN Margin 210
556555	IPS d.SIGN Margin 220
556556	IPS d.SIGN Margin 230
556557	IPS d.SIGN Margin 310
556558	IPS d.SIGN Margin 410
556559	IPS d.SIGN Margin 420
556560	IPS d.SIGN Margin 430
556561	IPS d.SIGN Margin 510
556562	IPS d.SIGN Margin yellow
556563	IPS d.SIGN Margin orange
556564	IPS d.SIGN Margin orange/pink
556565	IPS d.SIGN Margin Add-On
556566	IPS d.SIGN Margin Opaque

**IPS d.SIGN® Margin Chromascop 20g**

560520	IPS d.SIGN Margin 110
560521	IPS d.SIGN Margin 120
560522	IPS d.SIGN Margin 240
560523	IPS d.SIGN Margin 320
560524	IPS d.SIGN Margin 330
560525	IPS d.SIGN Margin 340
560526	IPS d.SIGN Margin 440
560527	IPS d.SIGN Margin 520
560528	IPS d.SIGN Margin 530
560529	IPS d.SIGN Margin 540

**IPS d.SIGN® Essence 1g**

556626	IPS d.SIGN Essence orange
556627	IPS d.SIGN Essence yellow
556628	IPS d.SIGN Essence grey
556629	IPS d.SIGN Essence brown

**IPS d.SIGN® Shade 3g**

561572	IPS d.SIGN Shade 1
561573	IPS d.SIGN Shade 2
561574	IPS d.SIGN Shade 3
561575	IPS d.SIGN Shade 4
561576	IPS d.SIGN Shade 5
561577	IPS d.SIGN Shade 6
561578	IPS d.SIGN Shade 7

**IPS d.SIGN® Stains 1g**

561102	IPS d.SIGN Stain basic yellow
561103	IPS d.SIGN Stain basic red
561104	IPS d.SIGN Stain black
561105	IPS d.SIGN Stain maroon
556632	IPS d.SIGN Stain basic blue
556633	IPS d.SIGN Stain White
556634	IPS d.SIGN Stain mahogany
556635	IPS d.SIGN Stain khaki
556636	IPS d.SIGN Stain orange
556637	IPS d.SIGN Stain grey
556638	IPS d.SIGN Stain vanilla
556639	IPS d.SIGN Stain crackliner
556640	IPS d.SIGN Stain olive
556641	IPS d.SIGN Stain yellow



**556645 IPS d.SIGN® Opaquer Liquid 15 ml**

This liquid is used to slightly dilute dried opaquer. It must not be used for mixing opaquers in paste form.

**556648 IPS d.SIGN® Margin Build-Up Liquid 60 ml**

Used to mix the IPS d.SIGN Margin materials.

**556646 IPS d.SIGN® Glaze and Stain Liquid 15 ml**

This liquid is used to adjust the consistency of IPS d.SIGN Stains, IPS d.SIGN Shade, IPS d.SIGN Essence, and IPS d.SIGN Glaze.

**IPS d.SIGN® Build-Up Liquid Medium**

This liquid is excellently suitable for mixing IPS d.SIGN materials for most layering techniques and restorations. The Build-Up Liquid Medium is particularly suitable for technicians who prefer a longer working time and enhanced stability of IPS d.SIGN. In this way, IPS d.SIGN may be processed in smaller increments, without the constant need of moistening. Given the longer working time than with the Build-Up Liquid Light, a longer closing time (pre-drying time) is required for the firing procedure.

- 556644 IPS d.SIGN® Build-Up Liquid Medium 60 ml**  
**558985 IPS d.SIGN® Build-Up Liquid Medium 250 ml**

**IPS d.SIGN® Build-Up Liquid Light**

This liquid is excellently suitable for mixing IPS d.SIGN materials used for smaller restorations or for smaller portions in conjunction with the 2<sup>nd</sup> dentin and incisal firing (corrective firing). The Build-Up Liquid Light is suitable for technicians who prefer drier working procedures, i.e. without the constant need to suction off moisture, since the liquid evaporates more quickly. In this way, IPS d.SIGN can be conveniently applied.

- 564045 IPS d.SIGN® Build-Up Liquid Light 60 ml**  
**564043 IPS d.SIGN® Build-Up Liquid Light 250 ml**



### IPS d.SIGN® Build-up Liquid Premium

This liquid is excellently suitable for mixing IPS d.SIGN material used for larger restorations, for which longer plasticity and smooth consistency is desired. The Build-Up Liquid Premium is suitable for technicians who prefer a long working time and moist material coupled with high stability. In this way, IPS d.SIGN can be processed without constant moistening. Since the material stays moist for a prolonged period of time, however, controlled suction is required, together with a longer closing time (pre-drying time) for the firing procedure.

564046 IPS d.SIGN® Build-Up Liquid Premium 60 ml  
564044 IPS d.SIGN® Build-Up Liquid Premium 250 ml



### IPS d.SIGN® Build-up Liquid Optimum 1

Excellently suitable for mixing IPS d.SIGN, with its outstanding firing behaviour at the lowest possible shrinkage. The materials are easily suctioned off and condensed and are particularly suitable for the manual reduction of materials with the help of instruments.

575541 IPS d.SIGN® Build-Up Liquid Optimum 1 60 ml  
575542 IPS d.SIGN® Build-Up Liquid Optimum 1 250 ml



### IPS d.SIGN® Build-up Liquid Optimum 2

Excellently suitable for mixing IPS d.SIGN, with its properties that support the build-up, as well as the optimized firing properties with low shrinkage. This liquid is particularly suitable for targeted material application without continuous suction.

575543 IPS d.SIGN® Build-Up Liquid Optimum 2 60 ml  
575545 IPS d.SIGN® Build-Up Liquid Optimum 2 250 ml



556642 IPS d.SIGN® Add-On 20g  
556565 IPS d.SIGN® Margin Add-on Powder 20g



556643 IPS d.SIGN® Glaze Paste 3g

**593401 IPS® Model Sealer 50 ml**

The Model Sealer is used to seal the stone model. The Model Sealer closes the pores of the stone and prevents the moisture in the ceramic material from being absorbed by the stone.

**593402 IPS® Margin Sealer Liquid 20 ml**

The Margin Sealer Liquid is used to seal the stone die when fabricating a ceramic shoulder.

**593403 IPS® Ceramic Separating Liquid with Brush 15 ml**

This Separating Liquid is used on areas that have been sealed with either the Model Sealer or the Margin Sealer Liquid. Use of this liquid will ensure a clean separation between the ceramic material and the stone model and / or die.

**557684 IPS d.SIGN® Materials Cabinet**

The attractive, empty IPS d.SIGN materials cabinet provides ample space for different materials. It is the ideal storage place for the various additional assortments.





## IPS d.SIGN® Material Shade Guide

The shade tabs are fired from original IPS d.SIGN materials under laboratory-type conditions. In this way, they correspond to the desired result.

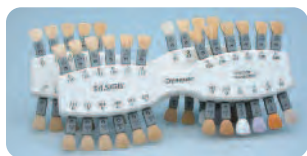

**IPS d.SIGN Shade Guides Opaquer**  
556651 Chromascop  
558277 A-D

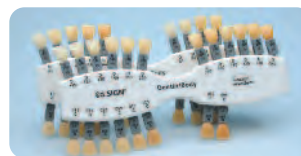

**IPS d.SIGN Shade Guides Dentin**  
556652 Chromascop  
558278 A-D



**IPS d.SIGN Shade Guides Incisal / Transpa**  
556655 Chromascop  
559046 A-D



**IPS d.SIGN Shade Guide Bleach**  
558194



**IPS d.SIGN Shade Guides Deep Dentin**  
556653 Chromascop  
558279 A-D

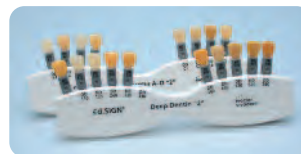

**IPS d.SIGN Shade Guides Deep Dentin 2**  
561317 Chromascop  
561319 A-D

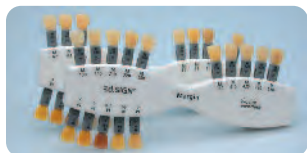

**IPS d.SIGN Shade Guides Margin**  
556654 Chromascop  
558280 A-D



**IPS d.SIGN Shade Guides Margin 2**  
561318 Chromascop  
561320 A-D

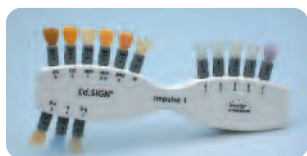

**IPS d.SIGN Shade Guide Impulse 1**  
556656



**IPS d.SIGN Shade Guide Impulse 2**  
556657



**IPS d.SIGN Shade Guide Gingiva**  
605192



**IPS d.SIGN / IPS InLine Shade Guide BL**  
602984

# IPS InLine®

**IPS InLine®** Conventional Metal-Ceramic    **IPS InLine® PoM** Press-on-Metal Ceramic

## IPS InLine® and IPS InLine® PoM

Streamline your working procedures and increase the productivity and cost-efficiency of your laboratory operations. The new IPS InLine System leucite metal-ceramic gives you exceptional flexibility. After applying the opaquer, you select the suitable processing procedure based on your personal preferences and the requirements of the individual case.



## The systems concept

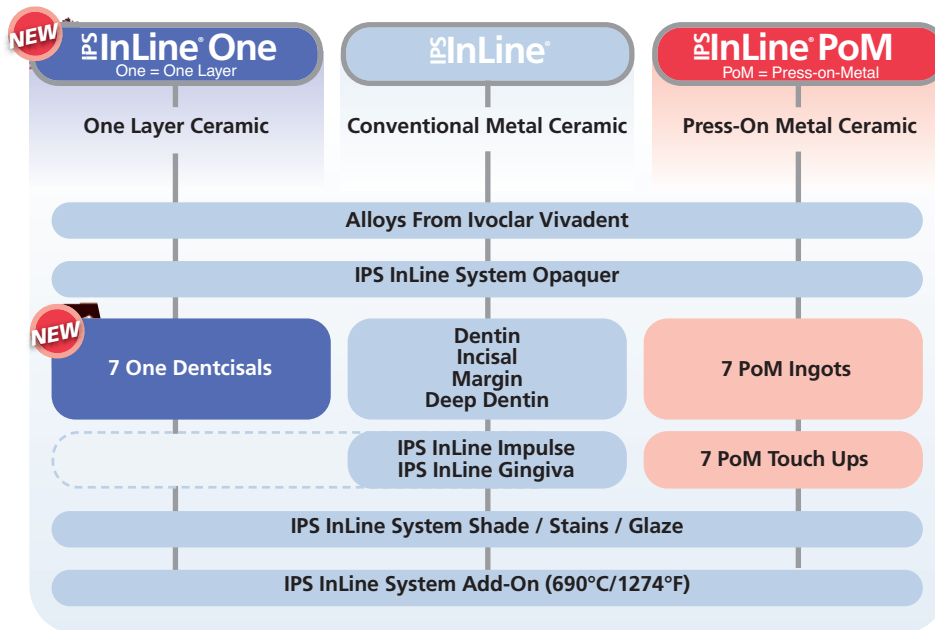

### IPS InLine® Basic Kit

The balanced basic assortment, which is available in A–D shades, allows you to cover the entire range of true-to-nature and esthetic metal-ceramic restorations. The assortments are equipped with the 8 most popular A–D shades and can be complemented as desired.

#### 591551EN IPS InLine® Basic Kit A-D

- Includes:
- 1 ea. IPS InLine/IPS InLine PoM Opaquer 3g A1, A2, A3, A3.5, B2, B3, C2, D3
  - 1 ea. IPS InLine/IPS InLine PoM Intensive Opaquer 3g white, violet, brown, incisal
  - 1 ea. IPS InLine Dentin 20g A1, A2, A3, A3.5, B2, B3, C2, D3
  - 1 – IPS InLine Cervical Dentin 20g D2/D3
  - 1 ea. IPS InLine Transpa Incisal 20g TI1, TI2, TI3
  - 1 – IPS InLine Transpa 20g clear
  - 1 – IPS InLine Glaze 3g
  - 1 – IPS InLine Add-On 20g
  - 1 – IPS InLine/IPS InLine PoM Opaquer Liquid 15ml
  - 1 – IPS InLine/IPS InLine PoM Glaze and Stain Liquid 15ml
  - 1 ea. IPS InLine/IPS InLine PoM Build-UP Liquid 15ml L,P
  - 1 – IPS Model Sealer 50ml
  - 1 – IPS Ceramic Separating Liquid w/ Brush 15ml
  - 1 ea. IPS InLine Material Shade Guide Opaquer, Dentin, Incisal



### IPS InLine® Trial Kit

The Starter Kit will give you the chance to try out the IPS InLine metal-ceramic system. This assortment covers all the important material components.

#### 593154EN IPS InLine® Trial Kit A3

- Includes:
- 1 – IPS InLine/IPS InLine PoM Opaquer 3g A3
  - 1 – IPS InLine Dentin 5g A3
  - 1 – IPS InLine Transpa Insical 5g T12
  - 1 – IPS InLine Transpa 5g clear
  - 1 – IPS InLine Deep Dentin 5g A3
  - 1 – IPS InLine Occlusal Dentin 5g orange
  - 1 – IPS InLine Margin 5g A3
  - 1 – IPS InLine Mamelon 5g light
  - 1 ea. IPS InLine Opal Effect 5g 1,3
  - 1 – IPS InLine/IPS InLine PoM Shade 3g 2
  - 1 – IPS InLine/IPS InLine PoM Glaze 3g
  - 1 – IPS InLine/IPS InLine PoM Build-Up Liquid 5ml P
  - 1 – IPS InLine/IPS InLine PoM Glaze and Stain Liquid 5ml
  - 1 – IPS InLine Margin Build-Up Liquid 5ml
  - 1 – IPS InLine Material Build-Up Liquid 5ml
  - 1 – IPS InLine Trial Kit Material Shade Guide A3



### IPS InLine® Margin Kit

The Margin materials are suitable for designing ceramic shoulders. In addition, 4 Intensive Margin materials are available for particular effects. The Margin Add-On material is used for final adjustments of the ceramic shoulder and the corresponding accuracy of fit.

#### 593157AN IPS InLine® Margin Kit A-D

- Includes:
- 1 ea. IPS InLine Margin 20g A1, A2, A3, A3.5, B2, B3, C2, D2/D3
  - 1 ea. IPS InLine Intensive Margin 20g yellow, orange, orange-pink, opaque
  - 1 – IPS InLine Add-On 20g
  - 1 ea. IPS InLine Margin Build-Up Liquid 60ml
  - 1 – IPS Model Sealer 20ml
  - 1 – IPS Ceramic Separating Liquid w/ Brush 15ml
  - 1 ea. IPS InLine Material Shade Guide Margin A-D



### IPS InLine® Deep Dentin Kit

The Deep Dentin materials allow you to fabricate lifelike restorations even in layers of limited thickness. They are used for low layer thicknesses in order to achieve the basic tooth shade and to intensify the chroma.

#### 593158AN IPS InLine® Deep Dentin Kit A-D

- Includes:
- 1 ea. IPS InLine Deep Dentin 20g A1, A2, A3, A3.5, B2, B3, C2, D2/D3
  - 1 – IPS InLine Material Shade Guide Deep Dentin A-D



### IPS InLine® Bleach Kit BL

The accurately coordinated shades meet the highest demands of patients desiring bleach shades.

#### 602167AN IPS InLine® Bleach Kit BL

- Includes:
- 1 ea. IPS InLine/IPS InLine PoM Opaquer Shades 3g BL1/BL2, BL3/BL4
  - 1 ea. IPS InLine Dentin 20g BL1, BL2, BL3, BL4
  - 1 – IPS InLine Incisal 20g BL
  - 1 – IPS InLine InLine Add-On 20g BL
  - 1 ea. IPS InLine Deep Dentin 20g BL1, BL4
  - 1 ea. IPS InLine Margin 20g BL1, BL4
  - 1 – IPS InLine Material Shade Guide Deep Dentin A-D



**IPS InLine® Impulse Kit**

The Impulse Kit features 11 different materials for individual characterizations. They facilitate the application of true-to-nature effects, e.g. in the occlusal, incisal or cervical area.

**601222AN IPS InLine® Impulse Kit**

Includes: 1 ea. IPS InLine Occlusal Dentin 20g orange, brown  
1 ea. IPS InLine Cervical Incisal 20g orange, yellow  
1 ea. IPS InLine Mamelon 20g light, salmon, yellow-orange  
1 ea. IPS InLine Opal Effect 20g 1, 2, 3, 4, 5, violet  
1 ea. InLine Transpa 20g blue, neutral, brown-grey  
1- IPS InLine Material Shade Guide Impulse

**IPS InLine®/IPS InLine® PoM Shade / Stains Kit**

The ready-to-use, intensive stains in paste form are available in 14 shades to reproduce natural characteristics on the ceramic surface. With the 3 complementary shades basic blue, basic red, basic yellow, the shades can be individually adjusted.

The 7 Dentin Stains in paste form allow subsequent shade adjustments on IPS InLine restorations.

The IPS InLine/IPS InLine PoM Shades, Stains and Glaze materials can be used for the conventional metal-ceramic as well as the Press-on-Metal ceramic.

**602166AN IPS InLine®/IPS InLine® PoM Shade / Stains Kit**

Includes: 1 ea. IPS InLine/IPS InLine PoM Shades 3g 1, 2, 3, 4, 5, 6, 7  
1 ea. IPS InLine/IPS InLine PoM Stains 1g white, mahogany, khaki, orange, grey, vanilla, crackliner, olive, yellow, black, maroon, basic blue, basic red, basic yellow  
1 – IPS InLine/IPS InLine PoM Glaze 3g  
1 – IPS InLine/IPS InLine PoM Glaze and Stain Liquid 15ml

**IPS InLine® Gingiva Kit**

These special Gingiva materials are used in combination with the Intensive Gingiva materials depending on the individual situation of the patient. The shade gradations range from orange to reddish to bluish.

**593286AN IPS InLine® Gingiva Kit**

Includes: 1 – IPS InLine Gingiva Opaquer 3g pink  
1 ea. IPS InLine Gingiva 20g 1, 2, 3, 4, 5  
1 ea. IPS InLine Intensive Gingiva 20g 1, 2, 3, 4  
1 - IPS InLine Material Shade Guide Gingiva





## IPS InLine®/IPS InLine® PoM Opaquer

The consistency and excellent stability of paste opaques enables outstanding masking capabilities, even when applied in thin layers. The paste opaques are characterized by fast and economical processing. One opaquer for the conventional layered and the precision press-on metal-ceramic restoration.



### IPS InLine®/IPS InLine® PoM Opaquer A-D 3g

593160	IPS InLine/IPS InLine PoM Opaquer A1
593161	IPS InLine/IPS InLine PoM Opaquer A2
593162	IPS InLine/IPS InLine PoM Opaquer A3
593163	IPS InLine/IPS InLine PoM Opaquer A3.5
593164	IPS InLine/IPS InLine PoM Opaquer A4
593165	IPS InLine/IPS InLine PoM Opaquer B1
593166	IPS InLine/IPS InLine PoM Opaquer B2
593167	IPS InLine/IPS InLine PoM Opaquer B3
593168	IPS InLine/IPS InLine PoM Opaquer B4
593169	IPS InLine/IPS InLine PoM Opaquer C1
593170	IPS InLine/IPS InLine PoM Opaquer C2
593171	IPS InLine/IPS InLine PoM Opaquer C3
593172	IPS InLine/IPS InLine PoM Opaquer C4
593173	IPS InLine/IPS InLine PoM Opaquer D2
593174	IPS InLine/IPS InLine PoM Opaquer D3
593175	IPS InLine/IPS InLine PoM Opaquer D4

### IPS InLine®/IPS InLine® PoM Opaquer A-D 9g

593177	IPS InLine/IPS InLine PoM Opaquer A1
593178	IPS InLine/IPS InLine PoM Opaquer A2
593179	IPS InLine/IPS InLine PoM Opaquer A3
593180	IPS InLine/IPS InLine PoM Opaquer A3.5
593181	IPS InLine/IPS InLine PoM Opaquer A4
593182	IPS InLine/IPS InLine PoM Opaquer B1
593183	IPS InLine/IPS InLine PoM Opaquer B2
593184	IPS InLine/IPS InLine PoM Opaquer B3
593185	IPS InLine/IPS InLine PoM Opaquer B4
593186	IPS InLine/IPS InLine PoM Opaquer C1
593187	IPS InLine/IPS InLine PoM Opaquer C2
593188	IPS InLine/IPS InLine PoM Opaquer C3
593189	IPS InLine/IPS InLine PoM Opaquer C4
593190	IPS InLine/IPS InLine PoM Opaquer D2
593191	IPS InLine/IPS InLine PoM Opaquer D3
593192	IPS InLine/IPS InLine PoM Opaquer D4

### IPS InLine®/IPS InLine® PoM Intensive Opaquer 3g

593325	IPS InLine/IPS InLine Intensive Opaquer white
593326	IPS InLine/IPS InLine Intensive Opaquer violet
593327	IPS InLine/IPS InLine Intensive Opaquer brown
593328	IPS InLine/IPS InLine Intensive Opaquer incisal

### IPS InLine®/IPS InLine® PoM Intensive Opaquer 9g

593330	IPS InLine/IPS InLine PoM Intensive Opaquer white
593331	IPS InLine/IPS InLine PoM Intensive Opaquer violet
593332	IPS InLine/IPS InLine PoM Intensive Opaquer brown
593333	IPS InLine/IPS InLine PoM Intensive Opaquer incisal

### IPS InLine®/IPS InLine® PoM Opaquer Bleach BL 3g

602930	IPS InLine/IPS InLine PoM Opaquer BL1/BL2
602931	IPS InLine/IPS InLine PoM Opaquer BL3/BL4

### IPS InLine®/IPS InLine® PoM Opaquer Bleach BL 9g

602933	IPS InLine/IPS InLine PoM Opaquer BL1/BL2
602934	IPS InLine/IPS InLine PoM Opaquer BL3/BL4

### IPS InLine®/IPS InLine® PoM Opaquer 3g \$24.25

593008	IPS InLine/IPS InLine PoM Opaquer B4/BL2
593009	IPS InLine/IPS InLine PoM Opaquer BL3/BL4
593010	IPS InLine/IPS InLine PoM Opaquer 110
593011	IPS InLine/IPS InLine PoM Opaquer 120
593012	IPS InLine/IPS InLine PoM Opaquer 130
593013	IPS InLine/IPS InLine PoM Opaquer 140
593014	IPS InLine/IPS InLine PoM Opaquer 210
593015	IPS InLine/IPS InLine PoM Opaquer 220
593016	IPS InLine/IPS InLine PoM Opaquer 230
593017	IPS InLine/IPS InLine PoM Opaquer 240
593018	IPS InLine/IPS InLine PoM Opaquer 310
593019	IPS InLine/IPS InLine PoM Opaquer 320
593020	IPS InLine/IPS InLine PoM Opaquer 330
593021	IPS InLine/IPS InLine PoM Opaquer 340
593022	IPS InLine/IPS InLine PoM Opaquer 410
593023	IPS InLine/IPS InLine PoM Opaquer 420
593024	IPS InLine/IPS InLine PoM Opaquer 430
593025	IPS InLine/IPS InLine PoM Opaquer 440
593026	IPS InLine/IPS InLine PoM Opaquer 510
593027	IPS InLine/IPS InLine PoM Opaquer 520
593028	IPS InLine/IPS InLine PoM Opaquer 530
593029	IPS InLine/IPS InLine PoM Opaquer 540

### IPS InLine®/IPS InLine® PoM Opaquer 9g

593031	IPS InLine/IPS InLine PoM Opaquer B4/BL2
593032	IPS InLine/IPS InLine PoM Opaquer BL3/BL4
593033	IPS InLine/IPS InLine PoM Opaquer 110
593034	IPS InLine/IPS InLine PoM Opaquer 120
593035	IPS InLine/IPS InLine PoM Opaquer 130
593036	IPS InLine/IPS InLine PoM Opaquer 140
593037	IPS InLine/IPS InLine PoM Opaquer 210
593038	IPS InLine/IPS InLine PoM Opaquer 220
593039	IPS InLine/IPS InLine PoM Opaquer 230
593040	IPS InLine/IPS InLine PoM Opaquer 240
593041	IPS InLine/IPS InLine PoM Opaquer 310
593042	IPS InLine/IPS InLine PoM Opaquer 320
593043	IPS InLine/IPS InLine PoM Opaquer 330
593044	IPS InLine/IPS InLine PoM Opaquer 340
593045	IPS InLine/IPS InLine PoM Opaquer 410
593046	IPS InLine/IPS InLine PoM Opaquer 420
593047	IPS InLine/IPS InLine PoM Opaquer 430
593048	IPS InLine/IPS InLine PoM Opaquer 440
593049	IPS InLine/IPS InLine PoM Opaquer 510
593050	IPS InLine/IPS InLine PoM Opaquer 520
593051	IPS InLine/IPS InLine PoM Opaquer 530
593052	IPS InLine/IPS InLine PoM Opaquer 540

593345 IPS InLine/IPS InLine PoM Opaquer Liquid 15ml

593323 IPS InLine/IPS InLine PoM Opaquer F

**IPS InLine® Bleach BL 20g**

602966	IPS InLine Margin BL1 / BL2
602967	IPS InLine Margin BL3 / BL4
602969	IPS InLine Deep Dentin BL1 / BL2
602970	IPS InLine Deep Dentin BL3 / BL4
602972	IPS InLine Dentin BL1
602973	IPS InLine Dentin BL2
602974	IPS InLine Dentin BL3
602975	IPS InLine Dentin BL4
602981	IPS InLine Incisal BL
602983	IPS InLine Add-on BL

**IPS InLine® Bleach BL 100g**

602977	IPS InLine Dentin BL1
602978	IPS InLine Dentin BL2
602979	IPS InLine Dentin BL3
602980	IPS InLine Dentin BL4
602982	IPS InLine Incisal BL

**IPS InLine® Dentin A-D 20g**

593226	IPS InLine Dentin A1
593227	IPS InLine Dentin A2
593228	IPS InLine Dentin A3
593229	IPS InLine Dentin A3.5
593230	IPS InLine Dentin A4
593231	IPS InLine Dentin B1
593232	IPS InLine Dentin B2
593233	IPS InLine Dentin B3
593234	IPS InLine Dentin B4
593235	IPS InLine Dentin C1
593236	IPS InLine Dentin C2
593237	IPS InLine Dentin C3
593238	IPS InLine Dentin C4
593239	IPS InLine Dentin D2
593240	IPS InLine Dentin D3
593241	IPS InLine Dentin D4
593242	IPS InLine Cerv. Dentin D2/D3

**IPS InLine® Dentin A-D 100g**

593244	IPS InLine Dentin A1
593245	IPS InLine Dentin A2
593246	IPS InLine Dentin A3
593247	IPS InLine Dentin A3.5
593248	IPS InLine Dentin A4
593249	IPS InLine Dentin B1
593250	IPS InLine Dentin B2
593251	IPS InLine Dentin B3
593252	IPS InLine Dentin B4
593253	IPS InLine Dentin C1
593254	IPS InLine Dentin C2
593255	IPS InLine Dentin C3
593256	IPS InLine Dentin C4
593257	IPS InLine Dentin D2
593258	IPS InLine Dentin g D3
593259	IPS InLine Dentin D4
593260	IPS InLine Cerv. Dentin D2/D3

**IPS InLine® Deep Dentin A-D 20g**

593210	IPS InLine Deep Dentin A1
593211	IPS InLine Deep Dentin A2
593212	IPS InLine Deep Dentin A3
593213	IPS InLine Deep Dentin A3.5
593214	IPS InLine Deep Dentin A4
593215	IPS InLine Deep Dentin B1
593216	IPS InLine Deep Dentin B2
593217	IPS InLine Deep Dentin B3
593218	IPS InLine Deep Dentin B4
593219	IPS InLine Deep Dentin C1
593220	IPS InLine Deep Dentin C2
593221	IPS InLine Deep Dentin C3
593222	IPS InLine Deep Dentin C4
593223	IPS InLine Deep Dentin D2/D3
593224	IPS InLine Deep Dentin D4

**IPS InLine® Margin A-D 20g**

593194	IPS InLine Margin A1
593195	IPS InLine Margin A2
593196	IPS InLine Margin A3
593197	IPS InLine Margin A3.5
593198	IPS InLine Margin A4
593199	IPS InLine Margin B1
593200	IPS InLine Margin B2
593201	IPS InLine Margin B3
593202	IPS InLine Margin B4
593203	IPS InLine Margin C1
593204	IPS InLine Margin C2
593205	IPS InLine Margin C3
593206	IPS InLine Margin C4
593207	IPS InLine Margin D2/D3
593208	IPS InLine Margin D4

**IPS InLine® Margin Chromascope 20g**

593054	IPS InLine Margin B4/BL2
593055	IPS InLine Margin BL3/BL4
593056	IPS InLine Margin 110
593057	IPS InLine Margin 120
593058	IPS InLine Margin 130
593059	IPS InLine Margin 140
593060	IPS InLine Margin 210
593061	IPS InLine Margin 220
593062	IPS InLine Margin 230
593063	IPS InLine Margin 240
593064	IPS InLine Margin 310
593065	IPS InLine Margin 320
593066	IPS InLine Margin 330
593067	IPS InLine Margin 340
593068	IPS InLine Margin 410
593069	IPS InLine Margin 420
593070	IPS InLine Margin 430
593071	IPS InLine Margin 440
593072	IPS InLine Margin 510
593073	IPS InLine Margin 520
593074	IPS InLine Margin 530
593075	IPS InLine Margin 540



**IPS InLine® Dentin Chromascop 20g**

593104	IPS InLine Dentin 110
593105	IPS InLine Dentin 120
593106	IPS InLine Dentin 130
593107	IPS InLine Dentin 140
593108	IPS InLine Dentin 210
593109	IPS InLine Dentin 220
593110	IPS InLine Dentin 230
593111	IPS InLine Dentin 240
593112	IPS InLine Dentin 310
593113	IPS InLine Dentin 320
593114	IPS InLine Dentin 330
593115	IPS InLine Dentin 340
593116	IPS InLine Dentin 410
593117	IPS InLine Dentin 420
593118	IPS InLine Dentin 430
593119	IPS InLine Dentin 440
593120	IPS InLine Dentin 510
593121	IPS InLine Dentin 520
593122	IPS InLine Dentin 530
593123	IPS InLine Dentin 540

**IPS InLine® Dentin Chromascop 100g**

593125	IPS InLine Dentin 110
593126	IPS InLine Dentin 120
593127	IPS InLine Dentin 130
593128	IPS InLine Dentin 140
593129	IPS InLine Dentin 210
593130	IPS InLine Dentin 220
593131	IPS InLine Dentin 230
593132	IPS InLine Dentin 240
593133	IPS InLine Dentin 310
593134	IPS InLine Dentin 320
593135	IPS InLine Dentin 330
593136	IPS InLine Dentin 340
593137	IPS InLine Dentin 410
593138	IPS InLine Dentin 420
593139	IPS InLine Dentin 430
593140	IPS InLine Dentin 440
593141	IPS InLine Dentin 510
593142	IPS InLine Dentin 520
593143	IPS InLine Dentin 530
593144	IPS InLine Dentin 540

**IPS InLine® Deep Dentin Chromascop 20g**

593077	IPS InLine Deep Dentin B4/BL2
593078	IPS InLine Deep Dentin BL3/BL4
593079	IPS InLine Deep Dentin 110
593080	IPS InLine Deep Dentin 120
593081	IPS InLine Deep Dentin 130
593082	IPS InLine Deep Dentin 140
593083	IPS InLine Deep Dentin 210
593084	IPS InLine Deep Dentin 220
593085	IPS InLine Deep Dentin 230
593086	IPS InLine Deep Dentin 240
593087	IPS InLine Deep Dentin 310
593088	IPS InLine Deep Dentin 320
593089	IPS InLine Deep Dentin 330
593090	IPS InLine Deep Dentin 340
593091	IPS InLine Deep Dentin 410
593092	IPS InLine Deep Dentin 420
593093	IPS InLine Deep Dentin 430
593094	IPS InLine Deep Dentin 440
593095	IPS InLine Deep Dentin 510
593096	IPS InLine Deep Dentin 520
593097	IPS InLine Deep Dentin 530
593098	IPS InLine Deep Dentin 540

**IPS InLine® Occlusal Dentin 20g**

593271	IPS InLine Occlusal Dentin orange
593272	IPS InLine Occlusal Dentin brown

**IPS InLine® Incisal 20g**

593146	IPS InLine Incisal 1
593147	IPS InLine Incisal 2
593148	IPS InLine Incisal 3
602981	IPS InLine Incisal BL

**IPS InLine® Incisal 100g**

593150	IPS InLine Incisal 1
593151	IPS InLine Incisal 2
593152	IPS InLine Incisal 3
602982	IPS InLine Incisal BL

**IPS InLine® Transpa Incisal 20g**

593262	IPS InLine Transpa Incisal 1
593263	IPS InLine Transpa Incisal 2
593264	IPS InLine Transpa Incisal 3

**IPS InLine® Transpa Incisal 100g**

593266	IPS InLine Transpa Incisal 1
593267	IPS InLine Transpa Incisal 2
593268	IPS InLine Transpa Incisal 3



**IPS InLine® Mamelon 20g**

593273	IPS InLine Mamelon light
600096	IPS InLine Mamelon yellow-orange
600097	IPS InLine Mamelon salmon

**IPS InLine® Opal Effect 20g**

593275	IPS InLine Opal Effect 1
593276	IPS InLine Opal Effect 2
593277	IPS InLine Opal Effect 3
593278	IPS InLine Opal Effect 4
593279	IPS InLine Opal Effect 5
593280	IPS InLine Opal Effect violet

**IPS InLine® Cervical Incisal 20g**

600098	IPS InLine Cervical Incisal yellow
593281	IPS InLine Cervical Incisal orange

**IPS InLine® Transpa 20g**

593283	IPS InLine Transpa clear
593284	IPS InLine Transpa blue
600099	IPS InLine Transpa neutral
600100	IPS InLine Transpa brown-grey

**IPS InLine® Transpa 100g**

593285	IPS InLine Transpa clear
600101	IPS InLine Transpa neutral

**IPS InLine® Gingiva Opaquer 3g**

593287	IPS InLine Gingiva Opaquer pink
--------	---------------------------------

**IPS InLine®/IPS InLine® PoM Build-Up Liquid L**

The liquid is suitable to mix IPS InLine/IPS InLine PoM materials for smaller restorations or for smaller portions. The Build-Up Liquid L is particularly suitable for dental technicians who prefer a drier working consistency.

593348	IPS InLine/IPS InLine PoM Build-Up Liquid L 60 ml
593351	IPS InLine/IPS InLine PoM Build-Up Liquid L 250 ml

**IPS InLine®/IPS InLine® PoM Build-Up Liquid P**

The liquid is suitable for mixing IPS InLine/IPS InLine PoM materials that will be used for fabricating larger restorations where a longer working time and smooth consistency is desired.

593349	IPS InLine/IPS InLine PoM Build-Up Liquid P 60 ml
593352	IPS InLine/IPS InLine PoM Build-Up Liquid P 250 ml

**IPS InLine® Gingiva 20g**

593289	IPS InLine Gingiva 1
593290	IPS InLine Gingiva 2
593291	IPS InLine Gingiva 3
593292	IPS InLine Gingiva 4
593293	IPS InLine Gingiva 5

**IPS InLine® Intensive Gingiva 20g**

593295	IPS InLine Intensive Gingiva 1
593296	IPS InLine Intensive Gingiva 2
593297	IPS InLine Intensive Gingiva 3
593298	IPS InLine Intensive Gingiva 4

**IPS InLine® Intensive Margin 20g**

593335	IPS InLine Intensive Margin yellow
593336	IPS InLine Intensive Margin orange
593337	IPS InLine Intensive Margin orange-pink
593338	IPS InLine Intensive Margin opaque

**IPS InLine® Margin Build-Up Liquid 60 ml**

This liquid is used to mix the IPS InLine Margin materials.

593346	IPS InLine® Margin Build-Up Liquid
--------	------------------------------------

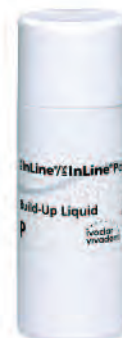



### IPS InLine®/IPS InLine® PoM Shades

The 7 Dentin and 2 incisal stains in paste form allow subsequent shade adjustments on IPS InLine/IPS InLine PoM restorations.

#### IPS InLine®/IPS InLine® PoM Shade Refill 3g

602363	IPS InLine/IPS InLine PoM Shade 1
602364	IPS InLine/IPS InLine PoM Shade 2
602365	IPS InLine/IPS InLine PoM Shade 3
602366	IPS InLine/IPS InLine PoM Shade 4
602367	IPS InLine/IPS InLine PoM Shade 5
602368	IPS InLine/IPS InLine PoM Shade 6
602369	IPS InLine/IPS InLine PoM Shade 7
613290	IPS InLine/IPS InLine PoM Shade Incisal 1
613291	IPS InLine/IPS InLine PoM Shade Incisal 2



### IPS InLine®/IPS InLine® PoM Stains

The ready-to-use, intensive stains in paste form are available in 14 shades to reproduce natural characteristics on the ceramic surface. With the 3 complementary shades basic blue, basic red, basic yellow the shades can be individually adjusted.

#### IPS InLine®/IPS InLine® PoM Stains Refill 1g

602370	IPS InLine/IPS InLine PoM Stains white
602371	IPS InLine/IPS InLine PoM Stains mahogany
602372	IPS InLine/IPS InLine PoM Stains khaki
602373	IPS InLine/IPS InLine PoM Stains orange
602374	IPS InLine/IPS InLine PoM Stains grey
602375	IPS InLine/IPS InLine PoM Stains vanilla
602376	IPS InLine/IPS InLine PoM Stains crackliner
602377	IPS InLine/IPS InLine PoM Stains olive
602378	IPS InLine/IPS InLine PoM Stains yellow
602379	IPS InLine/IPS InLine PoM Stains black
602380	IPS InLine/IPS InLine PoM Stains maroon
602381	IPS InLine/IPS InLine PoM Stains basic blue
602382	IPS InLine/IPS InLine PoM Stains basic red
602383	IPS InLine/IPS InLine PoM Stains basic yellow



### IPS InLine® Add-On 20g

593343	IPS InLine Add-On
593344	IPS InLine Add-On Margin
602983	IPS InLine Add-On BL



### IPS InLine®/IPS InLine® PoM Add-On 20g 690°C

This low-fusing Add-On material has been especially developed for IPS InLine PoM. The material is used for subsequent corrections and adjustments of shape on already fired IPS InLine or IPS InLine PoM restorations.

602386	IPS InLine®/IPS InLine® PoM Add-On 690°C 20g
--------	--



### IPS InLine®/IPS InLine® PoM Glaze

Restorations with a true-to-nature gloss can be realized with the easy-to-handle IPS InLine/IPS InLine PoM Glaze in combination with the IPS InLine/IPS InLine PoM Glaze and Stains Liquid.

602384	IPS InLine/IPS InLine PoM Glaze 3g
602385	IPS InLine/IPS InLine PoM Glaze 10g
593353	IPS InLine/IPS InLine PoM Glaze and Stains Liquid 15 ml





# IPS InLine® PoM Press-On-Metal Ceramic



## IPS InLine® PoM

Thanks to two ingot sizes (S and XS), unnecessary material waste is a thing of the past with IPS InLine PoM. The final tooth shade is achieved by individual characterization with the new Shade/Stains and Glaze materials. It couldn't be easier: Apply the Opaquer, complete the wax-up, press the fully anatomical restoration, and characterize with the shade and stain materials and glaze. The result is an accurately fitting, esthetic restoration!



	BL	1	2	3	4	5	6
<b>S &amp; XS Ingots</b>							
<b>Ingot &amp; Touch Up</b>	BL1, BL2, BL3, BL4	A1, B1	A2, B2, C1, D2	A3, A3.5	B3, B4	C2, D3, D4	A4, C3, C4
		110, 120, 130, 140	210, 220, 230, 240	–	310, 320, 330, 340	410, 420, 430, 440	510, 520, 530, 540

**NEW**

## IPS InLine® PoM Complete System

IPS InLine PoM is the new press-on-metal technology based on the proven press technique, popular alloys and well-known equipment. IPS InLine PoM is a leucite ceramic that is pressed on metal frameworks to produce precision restorations.

### 604108 IPS InLine® PoM Complete System

- Includes:
- 1 – IPS InLine PoM Basic Kit A-D
  - 1 – IPS InLine PoM Shade / Stains Kit
  - 1 – Programat EP 3000 Pressing Furnace
  - 1 – IPS PressVEST Powder 5kg
  - 1 – IPS PressVEST Liquid 1l
  - 1 – IPS PressVEST Speed Powder 5kg
  - 1 – IPS PressVEST Speed Liquid 1l
  - 1 – Programat Furnace Tongs
  - 1 – Vacuum Pump



## IPS InLine® PoM Basic Kit

The IPS InLine PoM Basic Kit comprises the most popular opaquer shades, all 7 ingot shades in sizes XS and S, the 7 Touch Up materials, as well as the required processing accessories. The Basic Kit is supplied in the new material box and can be supplemented with any other kits.

### 602169EN IPS InLine® PoM Basic Kit A–D

- Includes:
- 1ea. IPS InLine/IPS InLine PoM Opaquer 3g BL1/BL2, A2, A3, A3.5, B1, B3, C2, C4
  - 1ea. IPS InLine PoM Ingot XS BL, 1, 2, 3, 4, 5, 6
  - 1ea. IPS InLine PoM Ingot S BL, 1, 2, 3, 4, 5, 6
  - 1ea. IPS InLine PoM Touch Up 20g BL, 1, 2, 3, 4, 5, 6
  - 1 – IPS InLine/IPS InLine PoM Glaze 3g
  - 1 – IPS InLine/IPS InLine PoM Add-On 20g 690°C/1274°C
  - 1 – IPS InLine/IPS InLine PoM Build-Up Liquid P 60ml
  - 1 – IPS InLine/IPS InLine PoM Glaze and Stains Liquid 15ml
  - 1 – IPS InLine/IPS InLine PoM Opaquer Liquid 15ml
  - 1 – IPS InLine PoM Materials shade guide
  - 1 – IPS e.max Investment Ring system 100g
  - 1 – IPS e.max Investment Ring system 200g
  - 1 – IPS Silicone Ring 100g
  - 1 – IPS Silicone Ring 200g
  - 1 – IPS e.max Alox Plunger
  - 1 – IPS e.max Alox Plunger Separator
  - 1 – IPS Sprue Guide 100g
  - 1 – IPS Sprue Guide 200g



## IPS InLine®/IPS InLine® PoM Shade/Stains Kit

The ready-to-use, intensive stains in paste form are available in 14 shades to reproduce natural characteristics on the ceramic surface. With the 3 complementary shades basic blue, basic red, basic yellow the shades can be individually adjusted. The 7 Dentin stains in paste form allow subsequent shade adjustments on IPS InLine/IPS InLine PoM restorations. The IPS InLine/IPS InLine PoM Shades, Stains and Glaze materials can be used for the conventional metal-ceramic as well as the Press-on-Metal ceramic.

### 602166AN IPS InLine®/IPS InLine® PoM Shade/Stains Kit

- Includes:
- 1ea. IPS InLine/IPS InLine PoM 3g 1, 2, 3, 4, 5, 6, 71
  - 1ea. IPS InLine/IPS InLine PoM 1g white, mahogany, khaki, orange, grey, vanilla, maroon, basic blue, basic red, basic yellow
  - 1 – IPS InLine/IPS InLine PoM Glaze 3g
  - 1 – IPS InLine/IPS InLine PoM Glaze and Stains Liquid 15 ml



## Programat® EP 3000 \*

The Programat EP 3000 is a combination unit, which can be used as a press and ceramic firing furnace. The furnace is equipped the revolutionary new electronic press drive, setting the standard in press and firing technology. The Programat EP 3000 features the CDS (Crack Detection System) identifying investment ring cracks at an early stage and will interrupt the press procedure, if required. Thus, optimum press results are achieved and press failures reduced to a minimum.

### 607895EU Programat® EP 3000/G2

- Includes:
- 1 - Programat EP 3000
  - 1 - Programat Firing Tray
  - 1 - Temperature Calibration (ATK 2) Test Set
  - 1 - USB Download Cable
  - 1 - USB Stick Programat
  - 1 - Investment Ring Cooling Rack
  - 1 - Vacuum Pump
  - 1 - Warranty - 2 Years



\* Also available – Programat® EP 5000 (see page 79)

## InLine One

IPS InLine® One is a single-layer leucite metal ceramic system for easy, efficient, and esthetic design of PFM restorations. Featuring the revolutionary IPS Denticisal powders, IPS InLine® One allows for perfect shade matching and simplified ceramic layering using just one bottle.

### 631866EN IPS InLine One Starter Kit A-D A2

- 1x IPS InLine System Opaquer 3g A2
- 1x IPS InLine One Denticisal 20g 2
- 1x IPS InLine System Shade 3g 2
- 1x IPS InLine System Shade Incisal SI 1
- 1x IPS InLine System Build-Up Liquid 15ml
- 1x IPS InLine System Glaze/Stain Liquid 5ml
- 1x IPS InLine System Glaze 3g

### 631867EN IPS InLine One Starter Kit A-D A3

- 1x IPS InLine System Opaquer 3g A3
- 1x IPS InLine One Denticisal 20g 3
- 1x IPS InLine System Shade 3g 2
- 1x IPS InLine System Shade Incisal SI 1
- 1x IPS InLine System Build-Up Liquid 15ml
- 1x IPS InLine System Glaze/Stain Liquid 5ml
- 1x IPS InLine System Glaze 3g

### 631849EN IPS InLine One Basic Kit A-D

- 1x IPS InLine System Opaquer 3g BL3 / BL4
- 1x IPS InLine System Opaquer 3g A1
- 1x IPS InLine System Opaquer 3g A2
- 1x IPS InLine System Opaquer 3g A3
- 1x IPS InLine System Opaquer 3g A3.5
- 1x IPS InLine System Opaquer 3g B2
- 1x IPS InLine System Opaquer 3g B3
- 1x IPS InLine System Opaquer 3g C3
- 1x IPS InLine System Opaquer 3g D3
- 1x IPS InLine One Denticisal 20g 1
- 1x IPS InLine One Denticisal 20g 2
- 1x IPS InLine One Denticisal 20g 3
- 1x IPS InLine One Denticisal 20g 4
- 1x IPS InLine One Denticisal 20g 5
- 1x IPS InLine One Denticisal 20g 6
- 1x IPS InLine System Add-On (690°C) 20g
- 1x IPS InLine System Build-Up Liquid L 60ml
- 1x IPS InLine System Build-Up Liquid P 60ml
- 1x IPS Ceramic Separating Liquid with Brush 15ml
- 1x IPS Model Sealer 50ml
- 1x IPS InLine System Glaze and Stain Liquid 15ml
- 1x IPS InLine System Glaze 3g
- 1x IPS InLine System 15ml
- 1x IPS InLine System Shade Incisal 3g SI1
- 1x IPS InLine System Shade Incisal 3g SI2
- 1x IPS InLine System Shade 3g 1
- 1x IPS InLine System Shade 3g 2
- 1x IPS InLine System Shade 3g 3
- 1x IPS InLine System Shade 3g 4
- 1x IPS InLine System Shade 3g 5
- 1x IPS InLine System Shade 3g 6
- 1x IPS InLine System Shade 1g white
- 1x IPS InLine System Shade 1g mahogany
- 1x IPS InLine System Shade 1g orange
- 1x IPS InLine System Shade 1g yellow
- 1x IPS InLine System Shade 1g basic blue



### IPS InLine One Denticisal 20g Refills

- 631850 IPS InLine One Denticisal 20g BL
- 631851 IPS InLine One Denticisal 20g 1
- 631852 IPS InLine One Denticisal 20g 2
- 631853 IPS InLine One Denticisal 20g 3
- 631854 IPS InLine One Denticisal 20g 4
- 631855 IPS InLine One Denticisal 20g 5
- 631856 IPS InLine One Denticisal 20g 6

### IPS InLine One Denticisal 100g

- 631857 IPS InLine One Denticisal 100g Shade BL
- 631858 IPS InLine One Denticisal 100g Shade 1
- 631859 IPS InLine One Denticisal 100g Shade 2
- 631860 IPS InLine One Denticisal 100g Shade 3
- 631861 IPS InLine One Denticisal 100g Shade 4
- 631862 IPS InLine One Denticisal 100g Shade 5
- 631863 IPS InLine One Denticisal 100g Shade 6



### IPS InLine® PoM Ingots

Thanks to two ingot sizes (S and XS), unnecessary material waste is a thing of the past with IPS InLine PoM. The final tooth shade is achieved by individual characterization with the new Shade/Stains and Glaze materials.



#### IPS InLine® PoM Ingot Refill XS / 5 pcs

602387	IPS InLine PoM XS BL
602388	IPS InLine PoM XS 1
602389	IPS InLine PoM XS 2
602390	IPS InLine PoM XS 3
602391	IPS InLine PoM XS 4
602392	IPS InLine PoM XS 5
602393	IPS InLine PoM XS 6

#### IPS InLine® PoM Ingot Refill S / 5 pcs

602394	IPS InLine PoM S BL
602395	IPS InLine PoM S 1
602396	IPS InLine PoM S 2
602397	IPS InLine PoM S 3
602398	IPS InLine PoM S 4
602399	IPS InLine PoM S 5
602400	IPS InLine PoM S 6

### IPS InLine® PoM Touch Up

The 7 Touch Up materials which are especially coordinated with the ingot shades are ideal for final shape adjustments.

#### IPS InLine® PoM Touch Up Refill 20g

602401	IPS InLine PoM Touch Up BL
602402	IPS InLine PoM Touch Up 1
602403	IPS InLine PoM Touch Up 2
602404	IPS InLine PoM Touch Up 3
602405	IPS InLine PoM Touch Up 4
602406	IPS InLine PoM Touch Up 5
602407	IPS InLine PoM Touch Up 6



### IPS InLine®/IPSInLine® PoM Shades

The 7 Dentin and 2 incisal shades in paste form allow subsequent shade adjustments on IPS InLine/IPS InLine PoM restorations.

#### IPS InLine®/IPSInLine® PoM Shade Refill 3g

602363	IPS InLine/IPS InLine PoM Shade 1
602364	IPS InLine/IPS InLine PoM Shade 2
602365	IPS InLine/IPS InLine PoM Shade 3
602366	IPS InLine/IPS InLine PoM Shade 4
602367	IPS InLine/IPS InLine PoM Shade 5
602368	IPS InLine/IPS InLine PoM Shade 6
602369	IPS InLine/IPS InLine PoM Shade 7
613290	IPS InLine/IPS InLine Shade Incisal 1
613291	IPS InLine/IPS InLine Shade Incisal 2



### IPS InLine®/IPS InLine® PoM Stains

The ready-to-use, intensive stains in paste form are available in 14 shades to reproduce natural characteristics on the ceramic surface. With the 3 complementary shades basic blue, basic red, basic yellow the shades can be individually adjusted.

#### IPS InLine®/IPS InLine® PoM Stains Refill 1g

602370	IPS InLine/IPS InLine PoM Stains white
602371	IPS InLine/IPS InLine PoM Stains mahogany
602372	IPS InLine/IPS InLine PoM Stains khaki
602373	IPS InLine/IPS InLine PoM Stains orange
602374	IPS InLine/IPS InLine PoM Stains grey
602375	IPS InLine/IPS InLine PoM Stains vanilla
602376	IPS InLine/IPS InLine PoM Stains crackliner
602377	IPS InLine/IPS InLine PoM Stains olive
602378	IPS InLine/IPS InLine PoM Stains yellow
602379	IPS InLine/IPS InLine PoM Stains black
602380	IPS InLine/IPS InLine PoM Stains maroon
602381	IPS InLine/IPS InLine PoM Stains basic blue
602382	IPS InLine/IPS InLine PoM Stains basic red
602383	IPS InLine/IPS InLine PoM Stains basic yellow





**IPS InLine®/IPS InLine® PoM Opaquer**

The consistency and excellent stability of paste opaquer enables outstanding masking capabilities, even when applied in thin layers. The paste opaquer are characterized by fast and economical processing. One opaquer for the conventional layered and the precision press-on metal-ceramic restoration.

**IPS InLine®/IPS InLine® PoM Opaquer A-D 3g**

593160	IPS InLine/IPS InLine PoM Opaquer A1
593161	IPS InLine/IPS InLine PoM Opaquer A2
593162	IPS InLine/IPS InLine PoM Opaquer A3
593163	IPS InLine/IPS InLine PoM Opaquer A3.5
593164	IPS InLine/IPS InLine PoM Opaquer A4
593165	IPS InLine/IPS InLine PoM Opaquer B1
593166	IPS InLine/IPS InLine PoM Opaquer B2
593167	IPS InLine/IPS InLine PoM Opaquer B3
593168	IPS InLine/IPS InLine PoM Opaquer B4
593169	IPS InLine/IPS InLine PoM Opaquer C1
593170	IPS InLine/IPS InLine PoM Opaquer C2
593171	IPS InLine/IPS InLine PoM Opaquer C3
593172	IPS InLine/IPS InLine PoM Opaquer C4
593173	IPS InLine/IPS InLine PoM Opaquer D2
593174	IPS InLine/IPS InLine PoM Opaquer D3
593175	IPS InLine/IPS InLine PoM Opaquer D4

**IPS InLine®/IPS InLine® PoM Opaquer A-D 9g**

593177	IPS InLine/IPS InLine PoM Opaquer A1
593178	IPS InLine/IPS InLine PoM Opaquer A2
593179	IPS InLine/IPS InLine PoM Opaquer A3
593180	IPS InLine/IPS InLine PoM Opaquer A3.5
593181	IPS InLine/IPS InLine PoM Opaquer A4
593182	IPS InLine/IPS InLine PoM Opaquer B1
593183	IPS InLine/IPS InLine PoM Opaquer B2
593184	IPS InLine/IPS InLine PoM Opaquer B3
593185	IPS InLine/IPS InLine PoM Opaquer B4
593186	IPS InLine/IPS InLine PoM Opaquer C1
593187	IPS InLine/IPS InLine PoM Opaquer C2
593188	IPS InLine/IPS InLine PoM Opaquer C3
593189	IPS InLine/IPS InLine PoM Opaquer C4
593190	IPS InLine/IPS InLine PoM Opaquer D2
593191	IPS InLine/IPS InLine PoM Opaquer D3
593192	IPS InLine/IPS InLine PoM Opaquer D4

**IPS InLine®/IPS InLine® PoM Intensive Opaquer 3g**

593325	IPS InLine/IPS InLine Intensive Opaquer white
593326	IPS InLine/IPS InLine Intensive Opaquer violet
593327	IPS InLine/IPS InLine Intensive Opaquer brown
593328	IPS InLine/IPS InLine Intensive Opaquer incisal

**IPS InLine®/IPS InLine® PoM Intensive Opaquer 9g**

593330	IPS InLine/IPS InLine PoM Intensive Opaquer white
593331	IPS InLine/IPS InLine PoM Intensive Opaquer violet
593332	IPS InLine/IPS InLine PoM Intensive Opaquer brown
593333	IPS InLine/IPS InLine PoM Intensive Opaquer incisal

**IPS InLine®/IPS InLine® PoM Opaquer Bleach BL 3g**

602930	IPS InLine/IPS InLine PoM Opaquer BL1/BL2
602931	IPS InLine/IPS InLine PoM Opaquer BL3/BL4

**IPS InLine®/IPS InLine® PoM Opaquer Bleach BL 9g**

602933	IPS InLine/IPS InLine PoM Opaquer BL1/BL2
602934	IPS InLine/IPS InLine PoM Opaquer BL3/BL4

**IPS InLine®/IPS InLine® PoM Opaquer 3g**

602930	IPS InLine/IPS InLine PoM Opaquer BL1/BL2
602931	IPS InLine/IPS InLine PoM Opaquer BL3/BL4
593010	IPS InLine/IPS InLine PoM Opaquer 110
593011	IPS InLine/IPS InLine PoM Opaquer 120
593012	IPS InLine/IPS InLine PoM Opaquer 130
593013	IPS InLine/IPS InLine PoM Opaquer 140
593014	IPS InLine/IPS InLine PoM Opaquer 210
593015	IPS InLine/IPS InLine PoM Opaquer 220
593016	IPS InLine/IPS InLine PoM Opaquer 230
593017	IPS InLine/IPS InLine PoM Opaquer 240
593018	IPS InLine/IPS InLine PoM Opaquer 310
593019	IPS InLine/IPS InLine PoM Opaquer 320
593020	IPS InLine/IPS InLine PoM Opaquer 330
593021	IPS InLine/IPS InLine PoM Opaquer 340
593022	IPS InLine/IPS InLine PoM Opaquer 410
593023	IPS InLine/IPS InLine PoM Opaquer 420
593024	IPS InLine/IPS InLine PoM Opaquer 430
593025	IPS InLine/IPS InLine PoM Opaquer 440
593026	IPS InLine/IPS InLine PoM Opaquer 510
593027	IPS InLine/IPS InLine PoM Opaquer 520
593028	IPS InLine/IPS InLine PoM Opaquer 530
593029	IPS InLine/IPS InLine PoM Opaquer 540

**IPS InLine®/IPS InLine® PoM Opaquer 9g**

602933	IPS InLine/IPS InLine PoM Opaquer BL1/BL2
602934	IPS InLine/IPS InLine PoM Opaquer BL3/BL4
593033	IPS InLine/IPS InLine PoM Opaquer 110
593034	IPS InLine/IPS InLine PoM Opaquer 120
593035	IPS InLine/IPS InLine PoM Opaquer 130
593036	IPS InLine/IPS InLine PoM Opaquer 140
593037	IPS InLine/IPS InLine PoM Opaquer 210
593038	IPS InLine/IPS InLine PoM Opaquer 220
593039	IPS InLine/IPS InLine PoM Opaquer 230
593040	IPS InLine/IPS InLine PoM Opaquer 240
593041	IPS InLine/IPS InLine PoM Opaquer 310
593042	IPS InLine/IPS InLine PoM Opaquer 320
593043	IPS InLine/IPS InLine PoM Opaquer 330
593044	IPS InLine/IPS InLine PoM Opaquer 340
593045	IPS InLine/IPS InLine PoM Opaquer 410
593046	IPS InLine/IPS InLine PoM Opaquer 420
593047	IPS InLine/IPS InLine PoM Opaquer 430
593048	IPS InLine/IPS InLine PoM Opaquer 440
593049	IPS InLine/IPS InLine PoM Opaquer 510
593050	IPS InLine/IPS InLine PoM Opaquer 520
593051	IPS InLine/IPS InLine PoM Opaquer 530
593052	IPS InLine/IPS InLine PoM Opaquer 540



**593345 IPS InLine®/IPS InLine® PoM Opaquer Liquid 15 ml**

This liquid is used to slightly dilute dried opaquer materials. It must not be used for diluting the paste opaquer.

**593323 IPS InLine®/IPS InLine® PoM Opaquer F**

Fluorescence continues to be a much discussed topic. As nature does not provide a uniform standard for fluorescence, and we want to ensure a consistent quality for our materials, the fluorescence of the underlying material can be increased as desired with this Opaquer F.

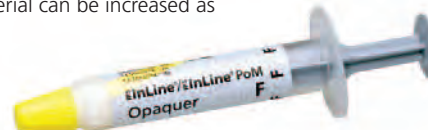
**602386 IPS InLine®/IPS InLine® PoM Add-On 690°C 20g**

This low-fusing Add-On material has been especially developed for IPS InLine PoM. The material is used for subsequent corrections and adjustments of shape on already fired IPS InLine or IPS InLine PoM restorations.

**IPS InLine®/IPS InLine® PoM Glaze**

Restorations with a true-to-nature gloss can be realized with the easy-to-handle IPS InLine/InLine PoM Glaze in combination with the IPS InLine/InLine PoM Glaze and Stains Liquid.

- 602384 IPS InLine/IPS InLine PoM Glaze 3 g**  
**602385 IPS InLine/IPS InLine PoM Glaze 10 g**

- 593353 IPS InLine/IPS InLine PoM Glaze and Stains Liquid 15 ml**

**IPS InLine®/IPS InLine® PoM Build-Up Liquid L**

The liquid is suitable to mix IPS InLine/IPS InLine PoM materials for smaller restorations or for smaller portions. The Build-Up Liquid L is particularly suitable for dental technicians who prefer a drier working consistency – i.e. without continuous blotting – since the liquid evaporates much quicker. In this way, IPS InLine can be easily manipulated with an instrument.

- 593348 IPS InLine/IPS InLine PoM Build-Up Liquid L 60 ml**  
**593351 IPS InLine/IPS InLine PoM Build-Up Liquid L 250 ml**

**IPS InLine®/IPS InLine® PoM Build-Up Liquid P**

The liquid is suitable for mixing IPS InLine/IPS InLine PoM materials that will be used for fabricating larger restorations where a longer working time and smooth consistency is desired. The Build-Up Liquid P is suitable for technicians who prefer a long working time and moist material coupled with high stability.

- 593349 IPS InLine/IPS InLine PoM Build-Up Liquid P 60 ml**  
**593352 IPS InLine/IPS InLine PoM Build-Up Liquid P 250 ml**



**IPS e.max® AloX Plunger**

The IPS InLine® PoM ingot is pressed into the hollow space in the investment ring.

597062 IPS e.max AloX Plunger 2 pcs

**IPS e.max® One-Way-Plungers**

614496 IPS One-Way-Plunger 300g (28mm) 25 Stk.

614497 IPS One-Way-Plunger 300g (28mm) 50 Stk.

**IPS e.max® AloX Plunger Separator**

The IPS e.max AloX Plunger Separator prevents the ingot from sticking to the AloX plunger during pressing and cooling in the investment ring.

597063 IPS e.max AloX Plunger Separator 200mg

**IPS e.max® Investment Ring System**

The Investment Ring System is used to sprue the contoured restorations.

597060 IPS e.max Investment Ring System 100g

597061 IPS e.max Investment Ring System 200g

614490 IPS e.max Investment Ring System 300g

614491AN IPS e.max Investment Ring System 300g Starter Kit

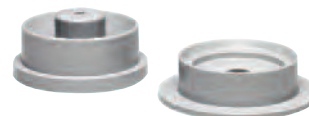
**IPS® Silicone Rings**

The IPS Silicone Rings 100g and 200g are available for investment.

590113AN IPS Silicone Ring 100g

590114AN IPS Silicone Ring 200g

614492 IPS Silicone Ring 300g

**IPS® Sprue Guide**

Ensures correct spruing of the objects to be pressed on the ring base.

598993 IPS Sprue Guide 100g

598994 IPS Sprue Guide 200g

613780 IPS Sprue Guide 300g

**IPS® PressVEST Investment Material**

IPS PressVEST is an optimized, phosphate-bonded investment material for the conventional heating method (overnight).

595594AN IPS PressVEST Powder 5kg

595589 IPS PressVEST Liquid 1l

**IPS® PressVEST Speed Investment Material**

IPS PressVEST Speed is a phosphate-bonded investment material for the rapid heating method.

595591AN IPS PressVEST Speed Powder 5kg

595587 IPS PressVEST Speed Liquid 1l

**Investment Tongs**

The investment tongs ensure safe working with the investment rings.

554073 Investment Tongs 1 pce

614498 Investment Multiple Ingot Tongs 1 pce

**IPS® UniTray**

The IPS UniTray is a universal firing tray that has been designed to accommodate objects to be fired, or pressed ingots and other auxiliaries. If the IPS UniTray is used in the ceramic furnace, the enclosed metal pins are available to place the restorations properly.

602231 IPS UniTray



**593401 IPS® Model Sealer 50 ml**

The Model Sealer is used to seal the stone model. The Model Sealer closes the pores of the stone and prevents the moisture in the ceramic material from being absorbed by the stone.

**593402 IPS® Margin Sealer Liquid 20 ml**

The Margin Sealer Liquid is used to seal the stone die when fabricating a ceramic shoulder.

**593403 IPS® Ceramic Separating Liquid with Brush 15 ml**

This Separating Liquid is used on areas that have been sealed with either the Model Sealer or the Margin Sealer Liquid. Use of this liquid will ensure a clean separation between the ceramic material and the stone model and/or die.

**IPS InLine® Material Shade Guides**

The shade tabs are fired from original IPS InLine materials under laboratory-type conditions. In this way, they correspond to the desired result.

**593357 IPS InLine Material Shade Guide Margin**  
**593358 IPS InLine Material Shade Guide Deep Dentin**  
**593359 IPS InLine Material Shade Guide Dentin**

**602984 IPS InLine / d.SIGN Shade Guide Bleach BL**  
**593360 IPS InLine Material Shade Guide Bleach**  
**593361 IPS InLine Material Shade Guide Trial Kit A3**

**593363 IPS InLine Material Shade Guide Margin A-D**  
**593364 IPS InLine Material Shade Guide Deep Dentin A-D**  
**593365 IPS InLine Material Shade Guide Dentin A-D**

**593366 IPS InLine Material Shade Guide Incisal/Transpa**  
**593367 IPS InLine Material Shade Guide Impulse**  
**593368 IPS InLine Material Shade Guide Gingiva**  
**602984 IPS InLine / d.SIGN Shade Guide Bleach BL**

**602408 IPS InLine PoM Material Shade Guide**  
**593362 IPS InLine Material Shade Guide Opaquer A-D**  
**593356 IPS InLine Material Shade Guide Opaquer Chromoscop**

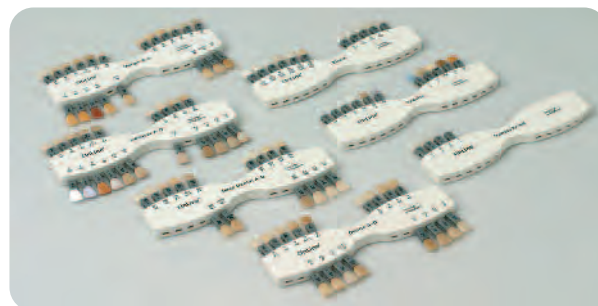
**IPS InLine® Material box**

The attractive, bare material box is available in 2 sizes and offers space for different materials. The most important advantage of this assortment box is that the individual kits can be conveniently joined together.

**595319 IPS InLine® Material box Large**  
**595320 IPS InLine® Material box Small**

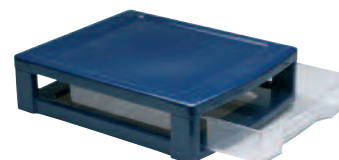
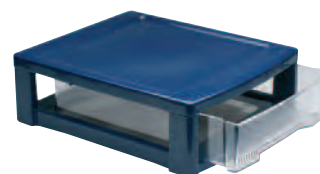

## IPS Classic®

### IPS Classic® / IPS Classic® V

With its tried-and-tested metal-ceramic materials, IPS Classic offers a high degree of individuality and creativity. Given the balanced distribution of grain sizes, the ceramic exhibits excellent modelling properties and high stability, even after several firings. This classic material from Ivoclar Vivadent is available in Chromascop and A-D shades.



### IPS Classic® / IPS Classic® V Dentin

These dentin materials owe their vitality and shade brilliance to the coordinated distribution of grain sizes.



#### IPS Classic® V Dentin Porcelain 20g

531648	IPS Classic V Dentin A1
531775	IPS Classic V Dentin A2
531649	IPS Classic V Dentin A3
531650	IPS Classic V Dentin A3.5
531651	IPS Classic V Dentin A4
531652	IPS Classic V Dentin B1
531653	IPS Classic V Dentin B2
531654	IPS Classic V Dentin B3
531655	IPS Classic V Dentin B4
531656	IPS Classic V Dentin C1
531657	IPS Classic V Dentin C2
531658	IPS Classic V Dentin C3
531659	IPS Classic V Dentin C4
531660	IPS Classic V Dentin D2
531661	IPS Classic V Dentin D3
531662	IPS Classic V Dentin D4

#### IPS Classic® V Dentin Porcelain 100g

531753	IPS Classic V Dentin A1
531754	IPS Classic V Dentin A2
531755	IPS Classic V Dentin A3
531756	IPS Classic V Dentin A3.5
531757	IPS Classic V Dentin A4
531758	IPS Classic V Dentin B1
531759	IPS Classic V Dentin B2
531760	IPS Classic V Dentin B3
531761	IPS Classic V Dentin B4
531762	IPS Classic V Dentin C1
531763	IPS Classic V Dentin C2
531764	IPS Classic V Dentin C3
531765	IPS Classic V Dentin C4
531766	IPS Classic V Dentin D2
531767	IPS Classic V Dentin D3
531768	IPS Classic V Dentin D4

#### IPS Classic® Dentin Porcelain 20g

529190	IPS Classic Dentin 110
529192	IPS Classic Dentin 120
529196	IPS Classic Dentin 130
529200	IPS Classic Dentin 310
529203	IPS Classic Dentin 410
529197	IPS Classic Dentin 210
529204	IPS Classic Dentin 430
529207	IPS Classic Dentin 320
529208	IPS Classic Dentin 420
529193	IPS Classic Dentin 140
529198	IPS Classic Dentin 240
529201	IPS Classic Dentin 530
529205	IPS Classic Dentin 520
529209	IPS Classic Dentin 440
529194	IPS Classic Dentin 220
529206	IPS Classic Dentin 540
529210	IPS Classic Dentin 510
529195	IPS Classic Dentin 230
529199	IPS Classic Dentin 330
529202	IPS Classic Dentin 340

## IPS Classic® Dentin Porcelain 100g

529212	IPS Classic Dentin 110
529214	IPS Classic Dentin 120
529218	IPS Classic Dentin 130
529222	IPS Classic Dentin 310
529225	IPS Classic Dentin 410
529219	IPS Classic Dentin 210
529226	IPS Classic Dentin 430
529229	IPS Classic Dentin 320
529230	IPS Classic Dentin 420
529215	IPS Classic Dentin 140
529220	IPS Classic Dentin 240
529223	IPS Classic Dentin 530
529227	IPS Classic Dentin 520
529231	IPS Classic Dentin 440
529216	IPS Classic Dentin 220
529228	IPS Classic Dentin 540
529232	IPS Classic Dentin 510
529217	IPS Classic Dentin 230
529221	IPS Classic Dentin 330
529224	IPS Classic Dentin 340



## IPS Classic® Intensive Opaquer / IPS Classic® Intensive Opaquer V

Specially shaded intensive opaquer pastes for individualized characterizations in the opaquer area.

### IPS Classic® V Intensive Opaquer 3g

531665	IPS Classic V Intensive Opaquer A
531671	IPS Classic V Intensive Opaquer B
531676	IPS Classic V Intensive Opaquer clear
532024	IPS Classic V Intensive Opaquer grey
531684	IPS Classic V Intensive Opaquer purple
531685	IPS Classic V Intensive Opaquer white

### IPS Classic® Intensive Opaquer 3g

532020	IPS Classic Intensive Opaquer white
532021	IPS Classic Intensive Opaquer orange
532022	IPS Classic Intensive Opaquer brown
532023	IPS Classic Intensive Opaquer violet
532024	IPS Classic Intensive Opaquer grey



## IPS Classic® Opaquer / IPS Classic® Opaquer V

Opaquer pastes with an ideal consistency and excellent stability that ensure an outstanding masking capability even in thin layers. The opaquer pastes are distinguished for their easy and economic processing.

### IPS Classic® V Opaquer 3g

531666	IPS Classic V Opaquer A1
531667	IPS Classic V Opaquer A2
531668	IPS Classic V Opaquer A3
531669	IPS Classic V Opaquer A3.5
531670	IPS Classic V Opaquer A4
531672	IPS Classic V Opaquer B1
531673	IPS Classic V Opaquer B2
531674	IPS Classic V Opaquer B3
531675	IPS Classic V Opaquer B4
531677	IPS Classic V Opaquer C1
531678	IPS Classic V Opaquer C2
531679	IPS Classic V Opaquer C3
531680	IPS Classic V Opaquer C4
531681	IPS Classic V Opaquer D2
531682	IPS Classic V Opaquer D3
531683	IPS Classic V Opaquer D4

### IPS Classic® Opaquer 3g

532000	IPS Classic Opaquer 110
532001	IPS Classic Opaquer 120
532005	IPS Classic Opaquer 130
532009	IPS Classic Opaquer 310
532012	IPS Classic Opaquer 410
532006	IPS Classic Opaquer 210
532013	IPS Classic Opaquer 430
532016	IPS Classic Opaquer 320
532017	IPS Classic Opaquer 420
532002	IPS Classic Opaquer 140
532007	IPS Classic Opaquer 240
532010	IPS Classic Opaquer 530
532014	IPS Classic Opaquer 520
532018	IPS Classic Opaquer 440
532003	IPS Classic Opaquer 220
532015	IPS Classic Opaquer 540
532019	IPS Classic Opaquer 510
532004	IPS Classic Opaquer 230
532008	IPS Classic Opaquer 330
532011	IPS Classic Opaquer 340





### IPS Classic® V Incisal

These incisal materials owe their vitality and shade brilliance to the coordinated distribution of grain sizes and the opalescent effect.

#### IPS Classic® V Incisal 20g

531686	IPS Classic V Incisal 1
531687	IPS Classic V Incisal 2
531688	IPS Classic V Incisal 3
531689	IPS Classic V Incisal 4

#### IPS Classic® V Incisal 100g

531769	IPS Classic V Incisal 1
531770	IPS Classic V Incisal 2
531771	IPS Classic V Incisal 3
531772	IPS Classic V Incisal 4



### IPS Classic® Opal Incisal

The opal incisal materials owe their vitality and shade brilliance to the coordinated distribution of grain sizes.

#### IPS Classic® Opal Incisal 20g

531580	IPS Classic Opal Incisal 1
531581	IPS Classic Opal Incisal 2
531582	IPS Classic Opal Incisal 3
531583	IPS Classic Opal Incisal 4
531584	IPS Classic Opal Incisal 5

#### IPS Classic® Opal Incisal 100g

531585	IPS Classic Opal Incisal 1
531586	IPS Classic Opal Incisal 2
531587	IPS Classic Opal Incisal 3
531588	IPS Classic Opal Incisal 4
531589	IPS Classic Opal Incisal 5

### IPS® Opaque Dentin / IPS® Opaque Dentin V

The 19 IPS Opaque Dentin ceramic materials provide optimum results and utmost aesthetics when space is limited.



#### IPS® V Opaque Dentin 20g

531724	IPS V Opaque Dentin A1
531725	IPS V Opaque Dentin A2
531726	IPS V Opaque Dentin A3
531727	IPS V Opaque Dentin A3.5
531728	IPS V Opaque Dentin A4
531730	IPS V Opaque Dentin B1
531731	IPS V Opaque Dentin B2
531732	IPS V Opaque Dentin B3
531733	IPS V Opaque Dentin B4
531734	IPS V Opaque Dentin C1
531735	IPS V Opaque Dentin C2
531736	IPS V Opaque Dentin C3
531737	IPS V Opaque Dentin C4
531738	IPS V Opaque Dentin D2
531739	IPS V Opaque Dentin D3
531740	IPS V Opaque Dentin D4
531741	IPS V Opaque Dentin yellow
531729	IPS V Opaque Dentin brown
531742	IPS V Opaque Dentin orange

#### IPS® V Opaque Dentin 100g

532101	IPS V Opaque Dentin A1
532102	IPS V Opaque Dentin A2
532103	IPS V Opaque Dentin A3
532104	IPS V Opaque Dentin A3.5
532105	IPS V Opaque Dentin A4
532107	IPS V Opaque Dentin B1
532108	IPS V Opaque Dentin B2
532109	IPS V Opaque Dentin B3
532110	IPS V Opaque Dentin B4
532111	IPS V Opaque Dentin C1
532112	IPS V Opaque Dentin C2
532113	IPS V Opaque Dentin C3
532114	IPS V Opaque Dentin C4
532115	IPS V Opaque Dentin D2
532116	IPS V Opaque Dentin D3
532117	IPS V Opaque Dentin D4
532118	IPS V Opaque Dentin yellow
532106	IPS V Opaque Dentin brown
532119	IPS V Opaque Dentin orange

#### IPS® Opaque Dentin 20g

529417	IPS Opaque Dentin 120
529421	IPS Opaque Dentin 130
529424	IPS Opaque Dentin 310
529425	IPS Opaque Dentin 410
529422	IPS Opaque Dentin 210
529426	IPS Opaque Dentin 430
529427	IPS Opaque Dentin 320
529428	IPS Opaque Dentin 420
529418	IPS Opaque Dentin 140
529423	IPS Opaque Dentin 240
529429	IPS Opaque Dentin 440
529419	IPS Opaque Dentin 220
529430	IPS Opaque Dentin 510
529420	IPS Opaque Dentin 230



### IPS® Margin / IPS® Margin V

The IPS Margin shoulder materials are distinguished for their stability of shape and low shrinkage. They permit the fabrication of aesthetic crown margins that demonstrate optimum accuracy of fit.

#### IPS® V Margin 20g

531705	IPS V Margin A1
531706	IPS V Margin A2
531707	IPS V Margin A3
531708	IPS V Margin A3.5
531709	IPS V Margin A4
531711	IPS V Margin B1
531712	IPS V Margin B2
531713	IPS V Margin B3
531714	IPS V Margin B4
531715	IPS V Margin C1
531716	IPS V Margin C2
531717	IPS V Margin C3
531718	IPS V Margin C4
531719	IPS V Margin D2
531720	IPS V Margin D3
531721	IPS V Margin D4
531722	IPS V Margin base yellow
531723	IPS V Margin orange
531710	IPS V Margin brown

#### IPS® Margin 15g

529451	IPS Margin 1
529452	IPS Margin 2
529453	IPS Margin 3
529454	IPS Margin 4
529455	IPS Margin 5
529456	IPS Margin 6
529457	IPS Margin 7
529458	IPS Margin 8
529459	IPS Margin 9
529460	IPS Margin 10
529461	IPS Margin 11
529462	IPS Margin 12
529463	IPS Margin 13
529464	IPS Margin 14

#### IPS® V Shades 3g

531777	IPS Shade V A1
531778	IPS Shade V A2/A3/A3.5
531779	IPS Shade V A4
531780	IPS Shade V B1
531781	IPS Shade V B2/B3/B4
531782	IPS Shade V C1/C2
531783	IPS Shade V C3/C4
531784	IPS Shade V D2/D3
531785	IPS Shade V D4



### IPS® Impulse

These ready-mixed individual ceramic materials facilitate the application of true-to-nature effects.

#### IPS® Impulse 20g

531698	IPS Impulse Occlusal Dentin brown
531699	IPS Impulse Occlusal Dentin yellow
531700	IPS Impulse Occlusal Dentin orange
531701	IPS Impulse Incisal yellow-grey
531702	IPS Impulse Incisal grey
531690	IPS Impulse Incisal Edge yellow
531691	IPS Impulse Incisal Edge light-yellow
531697	IPS Impulse Molar Incisal
531703	IPS Impulse Transparent blue
531704	IPS Impulse Transparent yellow-grey
531786	IPS Impulse Transparent grey
531692	IPS Impulse Mamelon 1
531693	IPS Impulse Mamelon 2
531694	IPS Impulse Mamelon 3
531695	IPS Impulse Mamelon 4
531696	IPS Impulse Mamelon orange

#### IPS Classic® Transparent 20g

Four transparent materials (T2–T4) to achieve various effects for the reproduction of a true-to-nature incisal area.

529274	IPS Classic Transparent 1
529275	IPS Classic Transparent 2
529276	IPS Classic Transparent 3
529277	IPS Classic Transparent 4



**IPS® Effect**

These ready-mixed individual ceramic materials enable the quick and easy reproduction of opalescent effects in the incisal area.



593401

**IPS® Model Separating Liquid 50ml**  
Prevents dehydration of the ceramic material.

**IPS® Effect Powders 20g**

545017 IPS Effect 1  
545018 IPS Effect 2  
545019 IPS Effect 3  
545020 IPS Effect 4  
545021 IPS Effect 5

529413

**IPS Glaze/Stain Liquid 15ml bottle**  
Designed to thin glaze paste and to characterize stains.

**IPS® Gingiva**

IPS Gingiva is particularly suitable for aesthetic solutions that require true-to-nature reproduction of the gingival area.



529397

**IPS Classic Modeling Liquid N 60ml**  
**IPS Classic Modeling Liquid N 250ml**  
**IPS Classic Modeling Liquid L 60ml**  
**IPS Classic Modeling Liquid L 250ml**  
**IPS Classic Modeling Liquid S 60ml**  
**IPS Classic Modeling Liquid S 250ml**

529401

529398

529402

529399

529403

**IPS® Gingiva Powders 20g**

546667 IPS Gingiva 1  
546668 IPS Gingiva 2  
546669 IPS Gingiva 3  
546670 IPS Gingiva 4  
546671 IPS Gingiva 5

531602

**IPS Classic®**  
**Glaze Paste 3g syringe**

**IPS® Gingiva Modifier 10g**

546672 IPS Gingiva Modifier 1  
546673 IPS Gingiva Modifier 2  
546674 IPS Gingiva Modifier 3  
546675 IPS Gingiva Modifier 4



541671

**IPS Classic®**  
**Correction Powder 20g**



546676 **IPS® Gingiva Opaquer Rosa 3g**

531647

**IPS Classic V Clear 20g**

531773

**IPS Classic V Clear 100g**

531664

**IPS Classic V Neutral 20g**

531774

**IPS Classic V Neutral 100g**



529465 **IPS Margin Build-UP Liquid 60ml**

529474 **IPS Margin Separating Fluid 10ml**

[www.dentald.ru](http://www.dentald.ru)



**equipment**  
**porcelain accessories**



# Introducing the next

[www.dentald.ru](http://www.dentald.ru)



*To learn more contact your Ivoclar Vivadent representative today!*



# generation of furnaces.

**Less is more.**  
Less time, less energy,  
more performance

## **Programat 300**

- Power Consumption reduced by 40%
- Thermal Shock Protection (TSP)

## **Programat 500**

- Power consumption reduced by 40%
- Color touch screen

## **Programat 700**

- Power consumption reduced by 40%
- Enhanced user interface

**Programat**<sup>®</sup>  
FURNACES



Programat 300

Programat 500

Programat 700

**ivoclar**<sup>®</sup>  
**vivadent**<sup>®</sup>  
passion vision innovation



# POWER SAVING Technology

## Efficiency due to low power consumption

### Programat® Furnaces

Featuring a small footprint, turbo opening system, QTK (quartz tube) heating technology, Cooling shock protection(CSP), USB Connection for future software updates and power saving technology that can reduce power consumption by 40% in stand-by-mode. You'll see how quickly these reliable and easy-to-use furnaces are setting the standard in the dental laboratory.

#### Technical data

Maximum Firing Temperature: 1200°  
 Dimensions of Closed Furnace: Depth – 468mm, Height – 320mm,  
 Width – 303mm/383mm (with cooling tray)  
 Internal Dimensions of Firing: Diameter - 80mm, Height – 48mm

### Programat® P700/G2

The Programat P700 offers you a multitude of cutting-edge benefits. For example, you can select from a set of unique multimedia functions, such as MP3 player, case image viewer, and further applications with the push of a button. Only the Programat P700 has acoustic speech output and plays your favorite music and will certainly be the centerpiece of your dental laboratory.

- Includes:
- 1 - Programat P700
  - 1 - Programat Firing Tray
  - 1 - Temperature Calibration (ATK2) Test Set
  - 1 - USB Download Cable
  - 1 - USB Stick Programat
  - 1 - USB Stick Multimedia
  - 1 - PrograBase 2 Software
  - 1 - Vacuum Pump
  - 1 - Warranty / 3 Years



### Programat® P500/G2

The Programat 500 ceramic furnace is equipped with power-saving technology that reduces power consumption in the stand-by mode by 40%. Additional features include a program structure that offers 120 Ivoclar Vivadent programs and 500 individual programs, a color touch-screen with modern user interface and color graphic display, Thermo Shock Protection (TSP) to prevent thermal shock of the ceramic, Cooling Shock Protection (CSP) to prevent tension within the ceramic with a special furnace head opening process.

- Includes:
- 1 - Programat P500
  - 1 - Programat Firing Tray
  - 1 - ATK2 Temperature Calibration Set
  - 1 - USB Download Cable
  - 1 - USB Multimedia Stick
  - 1 - Vacuum Pump
  - 1 - Warranty / 3 Years



### Programat® P300/G2

The easy-to-operate Programat P300 furnace is compact and concentrates on the essentials. Its streamlined design makes the furnace easy to use, and the high-performance heating technology allows for greater efficiency in your dental laboratory.

- Includes:
- 1 - Programat P300
  - 1 - Programat Firing Tray
  - 1 - CD ROM "PrograBase 2"
  - 1 - USB Download Cable
  - 1 - Temperature Calibration Test Set
  - 1 - Vacuum Pump
  - 1 - Warranty / 2 Years



## Programat® Press and Firing Furnaces

The Programat EP 5000 and EP 3000 are combination units which can be used for both pressing and firing of ceramics. Featuring the new electronic press drive, the EP 5000 and EP 3000 furnaces are setting a new standard in the field of press and ceramic furnaces. The QTK muffle heating technology will enable you to achieve optimum firing and press results.

### Technical data

- Dimensions of closed furnace:  
W = 303 / 382 mm (with cooling tray) x D 468 mm x H 566 mm
- Dimensions of firing chamber: d = 80 mm / H 48 mm
- Maximum firing temperature: 1200 °C

### Programat® EP 5000/G2

The Programat EP 5000 features the revolutionary new IPF (Intelligent Press Function) helping to achieve faster and even more beautiful restorations. Furthermore, the Optical Status Display allows you to observe the current operating status of the furnace even from a distance.

- Includes:
- 1 - Programat EP 5000
  - 1 - Programat Firing Tray
  - 1 - Temperature Calibration (ATK 2) Test Set
  - 1 - USB Download Cable
  - 1 - USB Stick Programat
  - 1 - Investment Ring Cooling Rack
  - 1 - Vacuum Pump
  - 1 - Warranty / 3 Years



### Programat® EP 3000/G2

Like the Programat EP 5000, the Programat EP 3000 is now equipped with a Crack Detection System able to identify cracks in the investment ring. The press procedure is then aborted and in most cases failures are prevented thus optimizing press results. The Programat EP 3000 can also be automatically calibrated in two temperature ranges with the ATK 2 automatic dual-range temperature calibration technology.

- Includes:
- 1 - Programat EP 3000
  - 1 - Programat Firing Tray
  - 1 - Temperature Calibration (ATK 2) Test Set
  - 1 - USB Download Cable
  - 1 - Investment Ring Cooling Rack
  - 1 - Vacuum Pump
  - 1 - Warranty / 2 Years



### Programat® S1

The Programat S1 sintering furnace is engineered for performance and efficiency. The S1 sinters a single-unit zirconia framework in just 90 minutes, for a one-day turn-around of crowns and bridges. The furnace's heating muffle technology is equipped with a new type of heating element specifically designed for intensive everyday use for a long service life and even heat emission. Additional features include power-saving technology to conserve energy, a user-friendly control panel with graphic display, a membrane sealed keypad for easy programming, and a multicolor Optical Status Display (OSD).



**Programat® Accessories****531163 Programat Accessories Set**

The Programat Accessories set is the ideal supplement to the P300 Programat furnace and comprises useful accessories for daily use.

- Includes:
- 1 – Silicone Nitride Firing Tray "G"
  - 1 – Silicone Nitride Firing Tray "K"
  - 1 – Firing Tongs
  - 1 – Temperature Checking Set 2

**IPS e.max® CAD Crystallization Tray**

Silicon nitride firing tray for the crystallization of IPS e.max CAD restorations. The crystallization pins supplied are required for the crystallization of fully anatomical, milled IPS e.max CAD LT restorations. This firing tray must not be used to fire IPS e.max Ceram.

**605367AN IPS e.max CAD Crystallization Tray****605368AN IPS e.max CAD Crystallization Pins****IPS UniTray**

The IPS UniTray is a universal firing tray that has been designed to accommodate objects to be fired, or pressed ingots and other auxiliaries. If the IPS UniTray is used in the ceramic furnace, the enclosed metal pins are available to place the restorations properly.

**602231 IPS UniTray**

- Includes:
- 1 – Programat Firing Tray
  - 4 – Metal Pins A
  - 4 – Metal Pins B
  - 4 – Metal Pins C

**544903 Temperature Checking Set 2**

The temperature checking set is used to check and adjust the temperature in the Programat furnace chamber (for Programat P200, P300, Programat X1, etc.).

**545634 Silver Test Wires**

Refill package containing 5 silver test wires for the Temperature Checking Set 2.

**598833 Automatic Temperature Checking Set «ATK2»**

The automatic temperature checking set "ATK2" is used to check and adjust the firing temperatures in furnaces with automatic calibration programs for the ATK2 system (e.g. Programat P500, P700, EP5000). The simultaneous double-range calibration is a special feature of the ATK2.

**530665 Furnace Tongs**

These furnace tongs are used to place objects in the firing chamber. High precision and excellent material quality are the special features of these tongs.



### Investment Tongs

The investment tongs ensure safe working with the investment rings. They are used to place the ingots and Alox plungers into the investment ring before the press procedure is started.

554073 Investment Tongs



### Investment Ring Cooling Rack

The cooling grid for the investment ring, which has been specifically developed for the Press technique, enables selective and optimum cooling.

559758 Investment Ring Cooling Rack





### Sable Modeling Brushes

These high quality sable modeling brushes are made from pure Kolinsky Sable hair. Pure, sable hair brushes exhibit a super fine tip along with great body and moisture retention which allows for precise porcelain placement.

<b>530381</b>	<b>Modeling Brush Assortment Kit</b> (Contains all of the brushes listed below)
<b>530388</b>	<b>No. 10 Large Round</b>
<b>530387</b>	<b>No. 6 Medium Round</b>
<b>530390</b>	<b>No. G4 Medium Flat</b>
<b>530386</b>	<b>No. 4 Small Round</b>
<b>530389</b>	<b>No. G2 Small Flat</b>
<b>530385</b>	<b>No. 2 Small Round</b>
<b>530384</b>	<b>No. 1 Small Round</b>
<b>530383</b>	<b>No. 0 Small Round</b>





# <sup>SR</sup>Ivocap<sup>®</sup> precision *made in the shade.*



www.dentalid.ru

<sup>SR</sup>Ivocap<sup>®</sup> delivers the precision you require in the acrylic shades you need to meet the demands of a diverse patient base. Now in the US-D shade, <sup>SR</sup>Ivocap<sup>®</sup> is ideally suited to meet the needs of patients with darker shaded oral tissue.



Dr. Gordon Christensen  
Provo, UT

<sup>SR</sup>IVOCAP PLUS  
**Preference**  
AESTHETIC DENTURE BASE

Working with Dr. Gordon Christensen, we have also developed a denture base shade exclusively for the <sup>SR</sup>Ivocap<sup>®</sup> Injection System. The <sup>SR</sup>Ivocap<sup>®</sup> **Preference shade** offers improved translucency, true-to-life fiber definition and a natural color for a highly aesthetic denture. Join Dr. Christensen and make this denture base shade your preference, too!



**<sup>SR</sup>IVOCAP<sup>®</sup>**  
INJECTION SYSTEM

ivoclar  
vivadent  
passion vision innovation

[www.dentald.ru](http://www.dentald.ru)



# ***articulation***

*Articulators • Facebow • Condylar & Incisal Guidance Components • Registration Devices*

## Articulators



### Stratos® 100 Articulator

Based on average anatomical values, the Stratos 100 utilizes fixed 30 degree protrusive and 15 degree Bennett Angles.

- Stable easy access design
- Fixed 30 degree Protrusive angle
- Fixed 15 degree Bennett Angle
- Accepts all popular accessories including the Magnetic Mounting System

#### 590194BN

#### Stratos 100 Basic Model

Includes:

- 1 - Stratos 100
- 1 - 0° Incisal table
- 1 - Incisal indicator
- 1 - Plaster protection plate
- 1 - Incline support
- 2 - Screw retained mounting plates
- 2 - Protrusion Advancement screws



### Stratos® 300 Articulator

The Stratos 300 Precision Articulator offers the user a full range of condylar motion. Utilizing integrated calibrated Protrusion and Bennett Angles, optimal setups can be achieved simply and predictably.

- Full range of protrusive condylar inclinations (0-60 degrees)
- Full range of Bennett Angle (0-30 degrees)
- Calibrated immediate side shift (0-1.5)
- Calibrated protrusive advancement
- Stable easy access design
- Accepts all popular accessories including the Magnetic Mounting System

#### 576821BN

#### Stratos® 300 Basic Model

Includes:

- 1 - Stratos 300
- 1 - Incisal plate 0°
- 1 - Incisal indicator
- 1 - Plaster retention plate
- 1 - Incline support
- 2 - Screw retained mounting plates

## Condylar and Incisal Guidance Components

### 536384 Joint Insert Assortment (Stratos 200)

Includes: 2 - 15°, 20°, 25°, 35°, 40°, 45°, 60° Protrusion Inserts,  
2 - 15° Bennett



Stratos™ 200 Joint Insert Assortment

### Protrusion Inserts (Stratos 200)

536385	15° Protrusion Inserts (2pcs) (red)
537768	20° Protrusion Inserts (2pcs) (orange)
537769	25° Protrusion Inserts (2pcs) (brown)
536386	30° Protrusion Inserts open (2pcs) (black)
536387	30° Protrusion Inserts closed (2pcs) (black)
537770	35° Protrusion Inserts (2pcs) (grey)
537771	40° Protrusion Inserts (2pcs) (green)
536388	45° Protrusion Inserts (2pcs) (blue)
536389	60° Protrusion Inserts (2pcs) (yellow)

### Bennett Angle Inserts

536390	15° Bennett (2 pcs) (red)
537772	30° Bennett (2 pcs) (black)

### Incisal Tables and Incisal Pins

168015	Incisal Table 0° (white)
536391	Incisal Table 15° (red)
536392	Incisal Table 30° (black)
536393	Custom Incisal Tables (clear) (5 pcs)



NA2262097	Curved Incisal Pin (with positioner and Hex tool)
NA2262099	Adjustable Incisal Table





## Accessories

- 536396 Horizontal Guide** (for average mounting)  
For the average mounting and orientation of dentulous and edentulous models according to the Bonwill triangle.



- 536397 2D Setup Template** (for average mounting)  
To aid in denture tooth set-up incorporating the Curves of Spee and Wilson.



- 613560 2.5D Setup Template** (for average mounting)  
To aid in denture tooth set-up incorporating the Curves of Spee and Wilson.

- Designed for use with Trio Denture Teeth
- Simplifies Denture Tooth Setup
- Attaches quickly and easily to the Stratos 100, 200, or 300



- 536398 3D Setup Template** (for personal mounting)  
For the correct denture tooth set-up of facebow mounted models, incorporating the Curves of Spee and Wilson.



- 536399 Flat Set-up Template** (for average mounting)  
For the average mounting models and for flat occlusal plane set-up of denture teeth.



- 614017 Magnetic Flat Setup Table:**  
For average value mounting, denture tooth setup and Kois transfer.

- Magnetically retained
- Simplifies Denture Tooth Setup
- Attaches quickly and easily to the Stratos 100, 200, or 300
- Accepts Kois transfers

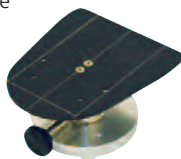

- 536394 Instrument Carrier**  
Used to attach the horizontal guide, flat set-up table, 2-D set-up template and bite fork support to any Stratos Articulator.



- 536408 Plaster Protection Plates (5 pcs)**  
Protects Stratos from plaster during mounting.



- 556104 Incline Support 45°**  
Holds Stratos at a comfortable working position.



- 540482 Deluxe Carrying Case**  
(for Stratos and UTS)

Designed specifically for strength and durability, this stylish travel case is designed to transport any Stratos Articulator and the Universal Transferbow.

- Die-cut to ensure that the articulator stays securely in place during transport
- A built-in handle allows for comfortable ease of use
- Locking



- 583673 Stratos® Carry Case**  
(for Stratos only)

Light-weight and durable, the Stratos carrying case allows the users to safely transport their Stratos Articulator.

- Compact design allows for easy transport
- Die cut to ensure the articulator stays secure during transport
- Accommodates popular Stratos accessories
- Locking mechanism



## Mounting Plate Options

### Screw-Retained Mounting Accessories

**536405**     **Mounting Plates Screw-Retained**  
(10 pcs) (white)



**536406**     **Mounting Plates Screw-Retained**  
(50 pcs) (white)

**536403**     **Plastic Screw-Retained Magnetic**  
**Mounting Base** (2 sets)



**536404**     **Plastic Screw-Retained Magnetic**  
**Mounting Base** (10 sets)

### Magnetic Mounting Accessories

**596717**     **Magnetic Mounting Plates Basic**  
(20 pcs)



**596719**     **Magnetic Mounting Plates Basic**  
(50 pcs)

**596718**     **Magnetic Mounting Plates Premium**  
(20 pcs)



**596720**     **Magnetic Mounting Plates Premium**  
(50 pcs)

## Facebow

### UTS Universal Transferbow System

- Lightweight ergonomic design
- Can be easily adapted for coordination with the Median, Sagittal, Campers or Frankfort Horizontal Planes

**593710**      **UTS** (Universal Transferbow System)

**601119**      **UTS Bitefork small**  
(For both UTS and 3D  
Transferbow, 5 each)

**596626**      **UTS Bitefork**  
(For 3D Transferbow only)

**594566**      **UTS Registration Joint**

**561262**      **Nosepiece** (New Style)  
**561265**      **Green Nosepads - Firm** (5 pcs)  
**561266**      **Blue Nosepads - Soft** (5 pcs)



### UTS Mounting Accessories (Indirect)

To indirectly mount the face bow to the articulator order the following components;  
-Registration Joint Holder  
-Plane Indicator  
-Instrument carrier & bite fork support (screw-retained) or, bite fork support (magnetic-retained) for use with articulators calibrated with magnetic mounting bases.



**536401**      **Registration Joint Holder**  
(Camper's Plane)  
For the indirect mounting onto any Stratos Articulator using the Camper's Plane of Reference. Eliminates the need to send the entire UTS to the laboratory.

**168312**      **Plane Indicator**

**536394**      **Instrument Carrier**  
Attaches Bite Fork Support, Templates, and Horizontal Guide to Stratos.

**536402**      **Bite Fork Support**  
(Screw-Retained)  
Maintains the position of the bite fork when the weight of the model is added. For use with screw retained mounting plates.

### UTS Mounting Accessories (Direct)

To directly mount the face bow to the articulator order the following components:  
-UTS Transferbow Support Pins  
-Plane Indicator  
-Instrument carrier & bite fork support (screw-retained) or, bite fork support (magnetic retained) for use with articulators calibrated with magnetic mounting bases.



**536400**      **UTS Transferbow Support Pins**  
(Adjustable)  
For the direct mounting of the UTS to any Stratos Articulator



**613620**      **Universal Transfer Jig**      **\$182.50**  
Allows the direct mount of Denar, Whipmix and Hanau facebow registrations to the Stratos line of articulators  
• Precision machined  
• Attaches quickly and easily to the Stratos 100, 200, or 300



## Registration Devices

### Centric Tray

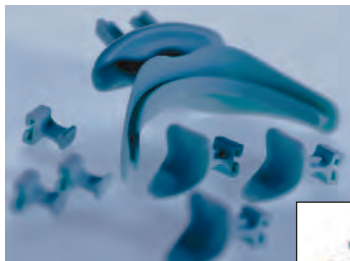

The Centric Tray facilitates recording the centric and vertical jaw relationships for complete, partial, and implant removable prosthetics. Both the maxillary and mandibular arches are recorded in one easy step. The Centric Tray can be used with the UTS Facebow for mounting on an articulator, or hand-held.

#### 559166BN

Includes:

#### Centric Tray Assortment

- 1 Centric tray
- 3 Regular supports
- 3 Supporting wings
- 1 Set of instructions



### Gnathometer M



This intraoral registration device determines the occlusal position of edentulous patients. Needle-point tracing is used to check the occlusal position quickly and easily. All parts snap together saving chairside time.

#### 530484BN

#### Gnathometer M

### Light Tray (light curing)



The Light Tray light-curing tray material is used to fabricate custom impression trays for fixed and removable restorations, bite registrations and wax try-ins. Light Tray does not set-up in normal light allowing for extended working time. It also blends well with itself when attaching handles or adding additional material.

#### NA3600301

#### Light Tray Trial Pink (2 pieces)

#### 560409BN

#### Light Tray Natural White (50 pieces)\*

#### 560440BN

#### Light Tray Pink (50 pieces)\*

### SR<sub>I</sub>volen™ (self-curing)



This stable non-stick multi-purpose tray material features an optimum setting phase. It can be used with all dental impression materials applied with adhesives.

- Easily adapted and has no elastic memory.
- Does not stick to fingers.
- Mixes well, maintains a uniform consistency.
- Remains smooth and homogeneous after curing.
- Easily modeled when soft or cut for correction with a sharp instrument.
- Lasting dimensional stability.
- Low curing temperature.
- Ideal 7 minute working time.

#### 530359AN

#### SR<sub>I</sub>volen™ Standard Kit (1000g/500ml)

#### 530363

#### SR<sub>I</sub>volen Refill Powder (1000g)

#### 530365AN

#### SR<sub>I</sub>volen Refill Powder (10,000g)

#### 530367

#### SR<sub>I</sub>volen Refill Liquid (500ml)

#### 530368

#### SR<sub>I</sub>volen Refill Liquid (2500ml)



[www.dentald.ru](http://www.dentald.ru)

**acrylics**

Telio® – SR- Ivocron®



## Telio® CAD

Telio CAD is an acrylate polymer (PMMA) block for the milling of long-term temporary crowns and bridges using CAD/CAM technology. Exceptional physical properties allow Telio CAD to be used for bridges with up to 2 pontics and wear periods of up to 12 months. Advanced characterization may be carried out utilizing the Telio Lab LC light-curing incisal materials and stains. Telio CAD is part of the Telio family of temporary restorative solutions, and is compatible with Telio CS clinical relining, cementation, and desensitizing materials.

### Telio CAD for CEREC B40L / 3 blocks per refill

627718AN	Telio CAD for CEREC/inLab LT BL3
627719AN	Telio CAD for CEREC/inLab LT A1
627720AN	Telio CAD for CEREC/inLab LT A2
627721AN	Telio CAD for CEREC/inLab LT A3
627722AN	Telio CAD for CEREC/inLab LT A3.5
627723AN	Telio CAD for CEREC/inLab LT B1

### Telio CAD for CEREC B40L / 9 blocks per refill

627726AN	Telio CAD for CEREC/inLab LT BL3
627727AN	Telio CAD for CEREC/inLab LT A1
627728AN	Telio CAD for CEREC/inLab LT A2
627729AN	Telio CAD for CEREC/inLab LT A3
627730AN	Telio CAD for CEREC/inLab LT A3.5
627731AN	Telio CAD for CEREC/inLab LT B1

### Telio CAD for CEREC B55 / 1 block per refill

627818AN	Telio CAD for CEREC/inLab LT BL3
627819AN	Telio CAD for CEREC/inLab LT A1
627820AN	Telio CAD for CEREC/inLab LT A2
627821AN	Telio CAD for CEREC/inLab LT A3
627822AN	Telio CAD for CEREC/inLab LT A3.5
627823AN	Telio CAD for CEREC/inLab LT B1

### Telio CAD for CEREC B55 / 3 blocks per refill

627824AN	Telio CAD for CEREC/inLab LT BL3
627825AN	Telio CAD for CEREC/inLab LT A1
627826AN	Telio CAD for CEREC/inLab LT A2
627827AN	Telio CAD for CEREC/inLab LT A3
627828AN	Telio CAD for CEREC/inLab LT A3.5
627829AN	Telio CAD for CEREC/inLab LT B1



## Telio® Lab

Telio Lab is a powder/liquid cold curing system for the fabrication of esthetic long-term temporary crowns and bridges. Telio Lab is suitable for both metal-free as well as metal-based temporaries.

Telio Lab LC is a line of light-curing characterization and add-on materials that includes incisal pastes and stains for use in the cut-back technique, allowing for efficient processing and life-like esthetics.

### 628054EN Telio Lab Basic Kit

Contains: 6x25g Dentin (A1, A2, A3, A3.5, B1, B3); 3X25g Incisal (I1, I2, I3); 3x25g Neck (N1, N2, N3); 3x5g Opaquer (OP0, OP1, OP2); 1x100ml Cold Liquid; 1x30ml Opaquer Liquid; 1x30ml Separating Fluid.

### 628055EN Telio Lab Starter Kit

Contains: 2x25g Dentin (A2, A3); 2x25g Incisal (I1, I3); 2x5g Opaquer (OP1, OP2); 1x30ml Cold Liquid; 1x15ml Opaquer Liquid.

### 632464EN Telio Lab LC Veneer Kit

Contains: 4x2.5 Incisal(I1, I2, I3, neutral); 1x2.5g Base; 4x1g Stains (blue, white, light-yellow, orange); 1x1.6g Add-On Flow; 1x15ml Acivator; 1x2ml SR Composiv; 1x30ml SR Gel.

**Telio Lab Opaquer 5g**

628048 Telio Lab Opaquer OP0  
 628049 Telio Lab Opaquer OP1  
 628050 Telio Lab Opaquer OP2  
 628051 Telio Lab Opaquer OP3  
 628053 Telio Lab Opaquer Gingiva

**Telio Lab Dentin 25g**

628060 Telio Lab Dentin A1  
 628061 Telio Lab Dentin A2  
 628062 Telio Lab Dentin A3  
 628063 Telio Lab Dentin A3.5  
 628064 Telio Lab Dentin A4  
 628065 Telio Lab Dentin B1  
 628066 Telio Lab Dentin B2  
 628067 Telio Lab Dentin B3  
 628068 Telio Lab Dentin B4  
 628069 Telio Lab Dentin C1  
 628070 Telio Lab Dentin C2  
 628071 Telio Lab Dentin C3  
 628072 Telio Lab Dentin C4  
 628073 Telio Lab Dentin D2  
 628074 Telio Lab Dentin D3  
 628075 Telio Lab Dentin D4

**Telio Lab Dentin 100g**

628079 Telio Lab Dentin A1  
 628077 Telio Lab Dentin A2  
 628078 Telio Lab Dentin A3  
 628079 Telio Lab Dentin A3.5  
 628080 Telio Lab Dentin A4  
 628081 Telio Lab Dentin B1  
 628082 Telio Lab Dentin B2  
 628083 Telio Lab Dentin B3  
 628084 Telio Lab Dentin B4  
 628085 Telio Lab Dentin C1  
 628086 Telio Lab Dentin C2  
 628087 Telio Lab Dentin C3  
 628088 Telio Lab Dentin C4  
 628089 Telio Lab Dentin D2  
 628090 Telio Lab Dentin D3  
 628091 Telio Lab Dentin D4

**Telio Lab Incisal 25g**

628093 Telio Lab Incisal T11  
 628094 Telio Lab Incisal T12  
 628095 Telio Lab Incisal T13

**Telio Lab Incisal 100g**

628096 Telio Lab Incisal T11  
 628097 Telio Lab Incisal T12  
 628098 Telio Lab Incisal T13

**Telio Lab Neck 25g**

628099 Telio Lab Neck 1  
 628100 Telio Lab Neck 2  
 628101 Telio Lab Neck 3  
 628102 Telio Lab Neck 4

**Telio Lab Intensive 7g**

628103 Telio Lab Intensive white  
 628104 Telio Lab Intensive orange  
 628105 Telio Lab Intensive brown

**Telio Lab Bleach 25g**

628118 Telio Lab Bleach BL3

**Telio Lab Bleach 100g**

628119 Telio Lab Bleach BL3

**Telio Lab Gingiva 100g**

628042 Telio Lab Gingiva

**Telio Lab LC 2.5g**

632383 Telio Lab LC Transpa Incisal 1  
 632384 Telio Lab LC Transpa Incisal 2  
 632385 Telio Lab LC Transpa Incisal 3  
 632386 Telio Lab LC Transpa Incisal neutral  
 632389 Telio Lab LC Transpa Base

**Telio Stains 1g**

632387AN Telio Stain blue  
 632458AN Telio Stain light-yellow  
 632459AN Telio Stain white  
 632460AN Telio Stain orange

632462AN Telio Add-On Flow 1.6g

632608AN Telio Activator 15ml

628110 TelioLab Opaquer Liquid 30ml

628106 TelioLab Cold Liquid 100ml

628107 TelioLab Cold Liquid 500ml



## <sup>SR</sup>Ivocron®

<sup>SR</sup>Ivocron is an esthetic resin veneering material for the fabrication of quality temporaries. This material can be used with three different processing methods: Cold (pouring technique), Hot (layering technique) and Press (flasking technique). What separates <sup>SR</sup>Ivocron from other temporary materials is the esthetic potential of this unique material. <sup>SR</sup>Ivocron can be layered to create an infinite variety of shades, internal characterizations, and incisal effects. For temporaries that rival the finished work, <sup>SR</sup>Ivocron is the choice of the discerning dental team.

### 549769BN <sup>SR</sup>Ivocron Cold Intro Assortment

The kit contains the following items: 5-30g Dentin 130/2A, 140/1C, 210/2B, 220/1D, and 410/4A; 3-30g Incisal 1,2 and 4; 1-100ml Cold Liquid; 5-15g Intensive 2, 4, 5, 6, 9; 1-30ml Separator Liquid; 1-30ml Separator Gel; 1 Chromascop.

### 555326BN <sup>SR</sup>Ivocron Hot Intro Assortment

The kit contains the following items: 5-30g Dentin 130/2A, 140/1C, 210/2B, 220/1D, and 410/4A; 3-30g Incisal 1,2 and 4; 4-5g Opaquer 12,13,14, and 15; 1-5ml SR Link; 1-20ml retention Adhesive; 1-15g Macro Retention Beads; 1-15g Micro Retention Beads; 1-100ml Cold Liquid; 1-30ml Separator Liquid; 1-30ml Separator Gel; 1 Chromascop.

### <sup>SR</sup>Ivocron Dentin 30g

549903AN	<sup>SR</sup> Ivocron Dentin 110/01
549904AN	<sup>SR</sup> Ivocron Dentin 120/1A
549905AN	<sup>SR</sup> Ivocron Dentin 130/2A
549906AN	<sup>SR</sup> Ivocron Dentin 140/1C
549907AN	<sup>SR</sup> Ivocron Dentin 210/2B
549908AN	<sup>SR</sup> Ivocron Dentin 220/1D
549909AN	<sup>SR</sup> Ivocron Dentin 230/1E
549910AN	<sup>SR</sup> Ivocron Dentin 240/2C
549911AN	<sup>SR</sup> Ivocron Dentin 310/3A
549912AN	<sup>SR</sup> Ivocron Dentin 320/5B
549913AN	<sup>SR</sup> Ivocron Dentin 330/2E
549914AN	<sup>SR</sup> Ivocron Dentin 340/3E
549915AN	<sup>SR</sup> Ivocron Dentin 410/4A
549916AN	<sup>SR</sup> Ivocron Dentin 420/6B
549917AN	<sup>SR</sup> Ivocron Dentin 430/4B
549918AN	<sup>SR</sup> Ivocron Dentin 440/6C
549919AN	<sup>SR</sup> Ivocron Dentin 510/6D
549920AN	<sup>SR</sup> Ivocron Dentin 520/4C
549921AN	<sup>SR</sup> Ivocron Dentin 530/3C
549922AN	<sup>SR</sup> Ivocron Dentin 540/4D

### <sup>SR</sup>Ivocron Incisal 30g

549945AN	<sup>SR</sup> Ivocron Incisal 1
549946AN	<sup>SR</sup> Ivocron Incisal 2
549947AN	<sup>SR</sup> Ivocron Incisal 3
549948AN	<sup>SR</sup> Ivocron Incisal 4

### <sup>SR</sup>Ivocron Cervical 30g

549955AN	<sup>SR</sup> Ivocron Cervical 110/01
549956AN	<sup>SR</sup> Ivocron Cervical 120/1A
549957AN	<sup>SR</sup> Ivocron Cervical 130/2A
549958AN	<sup>SR</sup> Ivocron Cervical 140/1C
549959AN	<sup>SR</sup> Ivocron Cervical 210/2B
549960AN	<sup>SR</sup> Ivocron Cervical 220/1D
549961AN	<sup>SR</sup> Ivocron Cervical 230/1E
549962AN	<sup>SR</sup> Ivocron Cervical 240/2C
549963AN	<sup>SR</sup> Ivocron Cervical 310/3A
549964AN	<sup>SR</sup> Ivocron Cervical 320/5B
549965AN	<sup>SR</sup> Ivocron Cervical 330/2E
549966AN	<sup>SR</sup> Ivocron Cervical 340/3E
549967AN	<sup>SR</sup> Ivocron Cervical 410/4A
549968AN	<sup>SR</sup> Ivocron Cervical 420/6B
549969AN	<sup>SR</sup> Ivocron Cervical 430/4B
549970AN	<sup>SR</sup> Ivocron Cervical 440/6C
549971AN	<sup>SR</sup> Ivocron Cervical 510/6D
549972AN	<sup>SR</sup> Ivocron Cervical 520/4C
549973AN	<sup>SR</sup> Ivocron Cervical 530/3C
549974AN	<sup>SR</sup> Ivocron Cervical 540/4D

549975AN <sup>SR</sup>Ivocron Gingiva Pink 100g

### <sup>SR</sup>Ivocron Intensive 15g

549977AN	<sup>SR</sup> Ivocron Intensive 1
549979AN	<sup>SR</sup> Ivocron Intensive 3
549980AN	<sup>SR</sup> Ivocron Intensive 4
549981AN	<sup>SR</sup> Ivocron Intensive 5
549982AN	<sup>SR</sup> Ivocron Intensive 6
549983AN	<sup>SR</sup> Ivocron Intensive 7
549985AN	<sup>SR</sup> Ivocron Intensive 9

### <sup>SR</sup>Ivocron Opaquer 5g

549988BN	<sup>SR</sup> Ivocron Opaquer 11
549989BN	<sup>SR</sup> Ivocron Opaquer 12
549990BN	<sup>SR</sup> Ivocron Opaquer 13
549991BN	<sup>SR</sup> Ivocron Opaquer 14
549992BN	<sup>SR</sup> Ivocron Opaquer 15
549993BN	<sup>SR</sup> Ivocron Opaquer 16
549994BN	<sup>SR</sup> Ivocron Opaquer 23
549995BN	<sup>SR</sup> Ivocron Opaquer 24
549996BN	<sup>SR</sup> Ivocron Opaquer 26

550078	<sup>SR</sup> Ivocron Opaquer Liquid 30ml
550079	<sup>SR</sup> Ivocron Opaquer Liquid 100ml
550080	<sup>SR</sup> Ivocron Cold Liquid 100ml
550081	<sup>SR</sup> Ivocron Cold Liquid 500ml
550082	<sup>SR</sup> Ivocron Hot Liquid 100ml
550083	<sup>SR</sup> Ivocron Press Liquid 100ml
550085	<sup>SR</sup> Ivocron Separator 4 x 30ml

